footprints '69

Digitized by the Internet Archive
in 2022 with funding from
North Carolina Digital Heritage Center

https://archive.org/details/footprints196922lill

Kathy Wicker

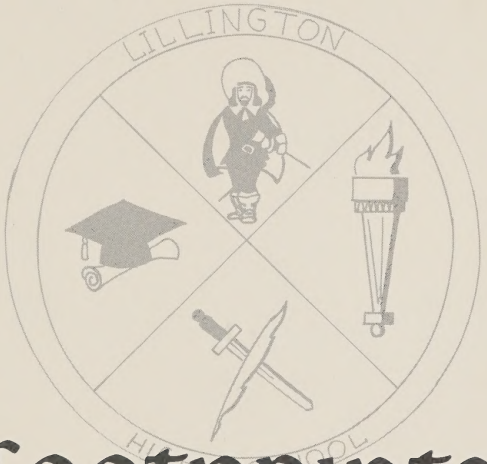

footprints

nineteen hundred and sixty-nine

volume xxii

lillington high school

lillington, north carolina

Mona Aiken, Editor
Jane Stogsdill, Business Manager
Mrs. Carole J. Wooten, Advisor

table of contents

administration 10
classes 17
elementary 63
organizations 73
athletics 85
advertisements 103

smiling faces . . .
lasting friendships . . .

tradition and pride create bittersweet memories

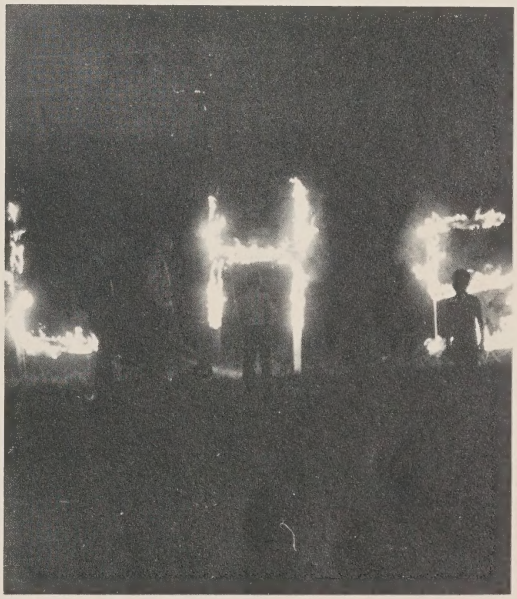

no year
is complete
without
humor

BIG EVENTS: THE PROM, GRADUATION, BASKETBALL GAMES

coming with hope . . .
leaving with memories

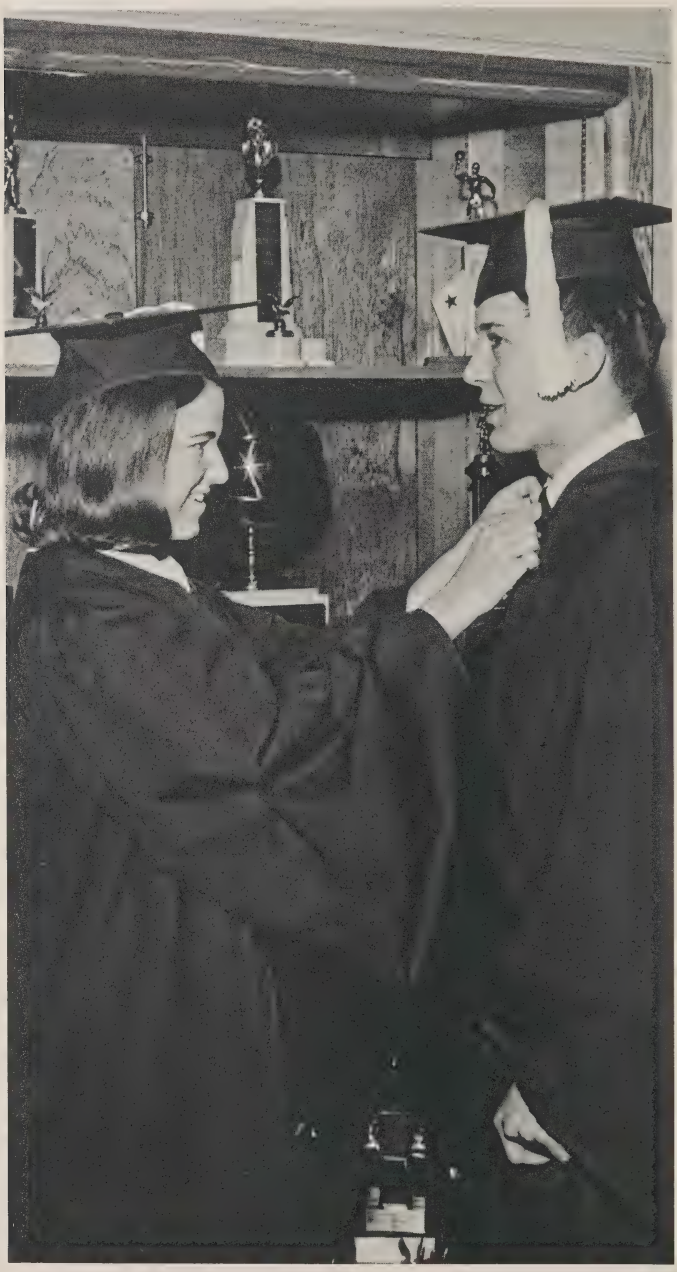

MERCI BEAUCCUP, MADAME ARNOLD

Through her efforts our minds are opened to a greater understanding of language and people. Her teaching introduced us to a new world of thought and communication. She not only requires our best, but helps us to attain it. "Avec plaisir" we dedicate the 1969 FOOTPRINTS to Mrs. Dorothy S. Arnold.

Starting the day with a smile.

The Arnolds

qualified leaders direct our growth

The success of a school lies behind the team who manages it. Our team composed of Mr. Cummings, Mr. Ennis, and Mrs. Howell gives Lillington High School the leadership it needed to be a success in 1969. Their strong beliefs in progress along with their dedication to youth stimulates the forward growth of many new school aspects. They have become people we admire and want to follow.

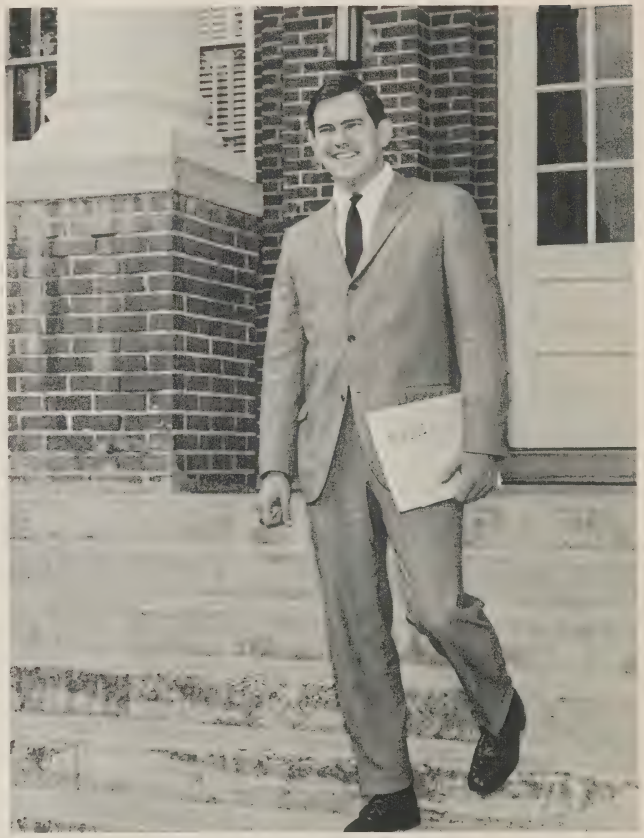

MR. J. BRYCE CUMMINGS, PRINCIPAL

MRS. RUBY S. HOWELL, SECRETARY

MR. JERRY ENNIS, ASSISTANT PRINCIPAL

the knowledge that you have discovered something valuable . . .

MRS. DOROTHY S. ARNOLD
ENGLISH

MRS. SARA FRANCES ARNOLD
ENGLISH

MR. WILLIAM E. BAILEY
AGRICULTURE

MRS. JUDI W. BOVENDER
SCIENCE BUSINESS

MR. HAL BRADLEY
ICT

MR. J. A. BROWN
AGRICULTURE

MRS. HELEN C. BYRD
ENGLISH

MISS PATSY CONOLEY
MATH

and the desire to impart that discovery to ot

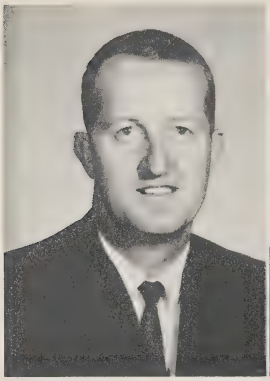

MR. JERRY ENNIS
ECONOMICS
PHYSICAL EDUCATION

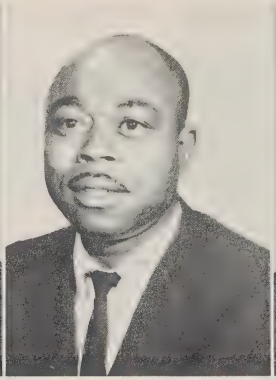

MR. FRED D. FREEMAN
INTRODUCTION TO
VOCATIONS

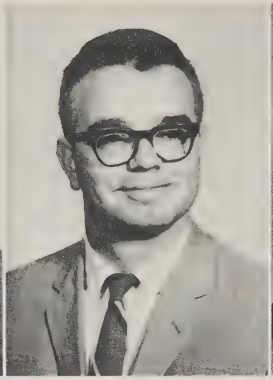

MR. RAY GILCHRIST
SOCIAL STUDIES

MRS. DOROTHY C. HALES
HOME ECONOMICS

MRS. AVA RAGLAND
HARRINGTON
U.S. HISTORY, CIVICS

MRS. LUCY B. JOHNSON
HOME ECONOMICS

MISS J. L. JONES
FRENCH

MRS. MARY EMMA JONES
ENGLISH
SOCIAL STUDIES

ner people . . . this is what makes a teacher.

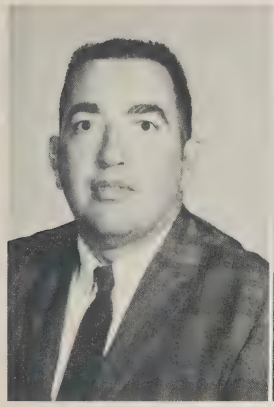

MR. O. K. KEENE, JR.
BUSINESS EDUCATION

MR. THOMAS F. LEE
GUIDANCE COUNSELOR

MR. JAN ROBERTS
PHYSICAL EDUCATION
MATH

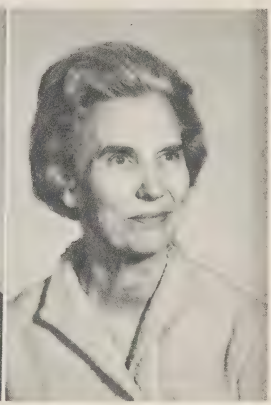

MRS. FRANCES H. WALKER
ENGLISH
SPEECH

MRS. MARY C. WATKINS
MATH

MRS. CAROLE J. WOOTEN
BUSINESS EDUCATION

MRS. IRENE WORTMAN
BIOLOGY

MR. EFRAIN
ZAMBRANA, JR.
SCIENCE

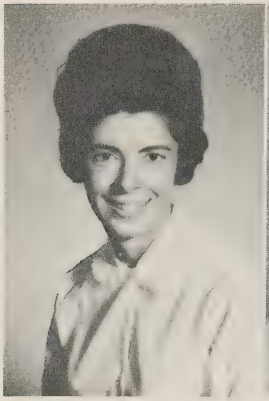
MRS. SUE J. ARNOLD

MRS. RUTH B. AWBREY

MRS. CATHERINE BAGGETT

MRS. ALICE C. BETHUNE

MRS. AVIS BOULDIN

MRS. MARY L. BOYKIN

MRS. MILDRED P. BRADLEY

MRS. NAOMI R. DAVIS

Mrs. Gilchrist

MRS. JANICE C. FREEMAN

MRS. FRANCES P. GARDNER

MRS. FRANCES C. GILCHRIST

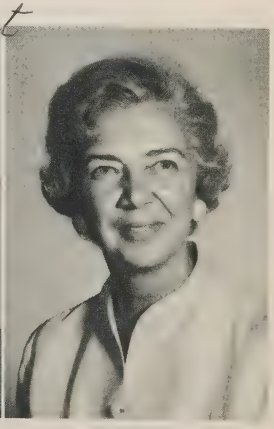
MRS. MARGARET GOURLAY

our first steps

MRS. ROSALYN HANCOCK

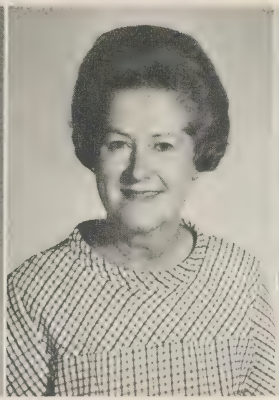

MRS. LOUISE HOBBS

MRS. CLEO HOOD

MRS. BETSY JAMES

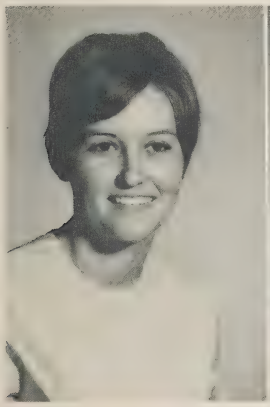

MRS. BLAIR JORDAN

MISS CORNELIA McLAUCHLIN

MR. G. D. McNEIL, JR.

MRS. CHARLOTTE L. RENN

MRS. MYRTLE WALL

MRS. ELAINE O'QUINN

Elementary at work!

NECESSARY JOBS WELL DONE

Mrs. Lola McCormick, Mrs. Thelma McKay, Mrs. Mary Jernigan, Mrs. Jean Parker, Mrs. Mozelle Tingen, Mrs. Eloise Harrington, Manage

Building Men With Biscuits.

Mrs. Lillie Murchison, Mr. Neil Smith, Mrs. Dorothy Murchison.

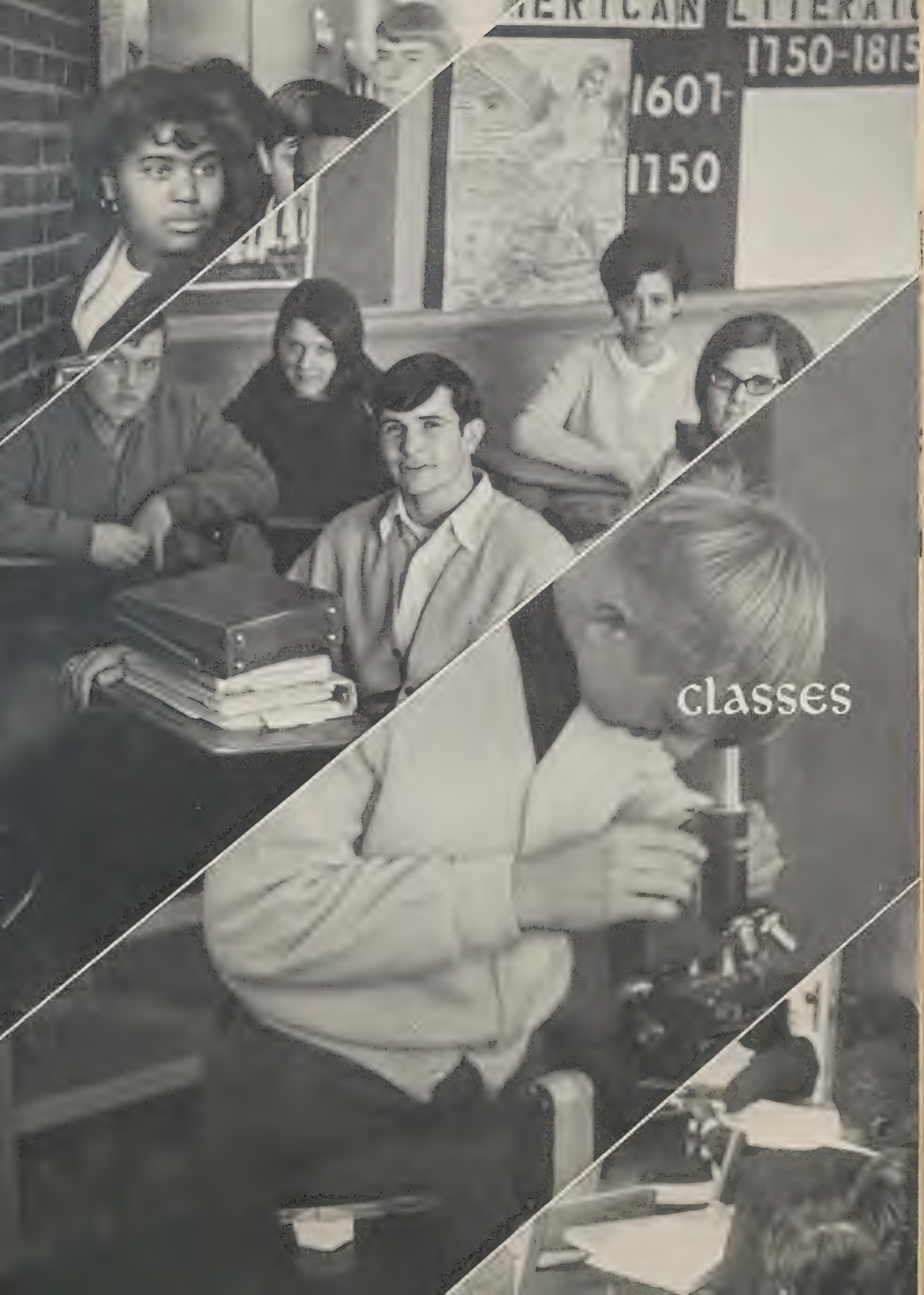

classes

R CLASS OFFICERS

Vicki Acree, Treasurer
Marianne Hamner, Secretary

Cindy Edwards, Vice President
Jerry Jones, President

Randy Farrington, Sergeant-At-Arms

a year of class decisions . . .

MRS. ARNOLD, MRS. BOVENDER
MISS CONOLEY AND MRS. HALES

PAGE HAMILTON AND JOEY SOUDERS
CLASS MASCOTS

VENA MAE ADCOCK

MONA ROBERTS AIKEN

ARTHUR MILLER ALLEN

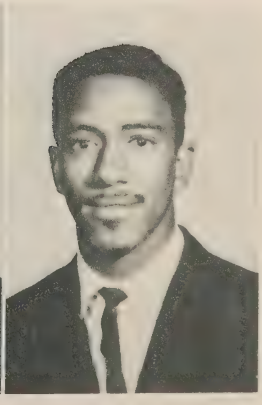

GERALD QUINTON ALLEN

outstanding performances . . .

PATRICIA SUE ATKINS

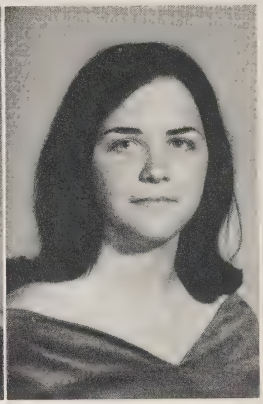

VICKIE LORRAINE AUTRY

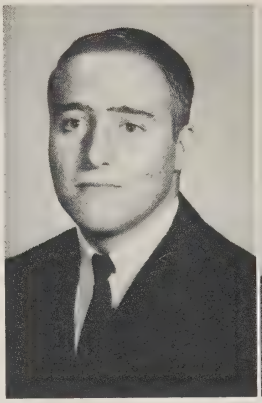

ANTHONY NATHANIEL AVRETTE

CHIPOLLA BASS

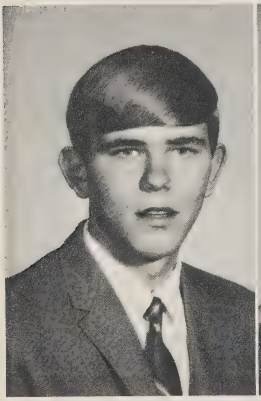

LARRY HOOPER BETHUNE

CAROLYN MARIE BLANCHARD

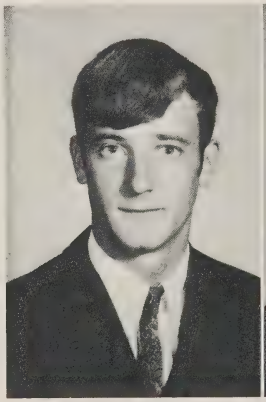

MICHAEL GLENN BRADLEY

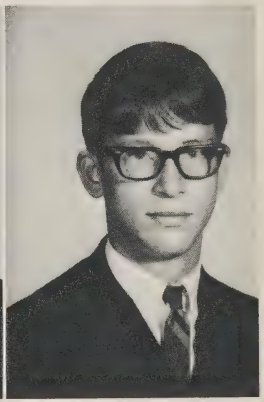

PHILIP JOFFREE BRADLEY

GLORIA FAYE BROWN

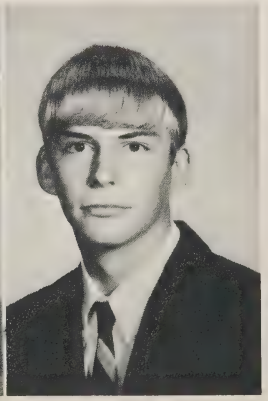

WILLIAM BRYAN BYRD

SUSAN JO CANNADY

COLEENE CARRINGER

Being one's self . . .

PANSY LOU CHAMPION

GLORIA DELORES CHANCE

MARY IRDELL CHANCE

DEBORAH DELORES CHRISTIAN

SYLVIA YVETTE CLEGG

DOROTHY GAYNELLE DARROCH

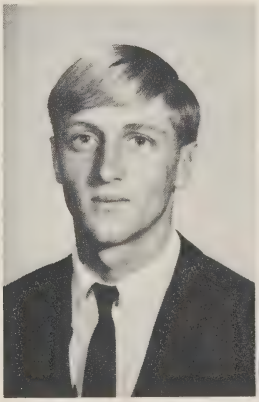

VICTOR LEE DAVIS

YVONNE INEZ DAVIS

accepting responsibilities . . .

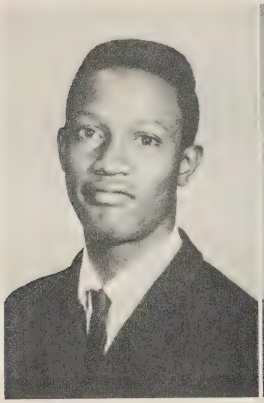

THOMAS LEE DOCKERY

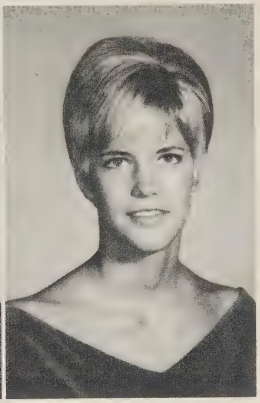

CYNTHIA GAIL EDWARDS

ALICE FAYE ELLIOT

GERALDINE DELORIS ELLIOT

PEGGY JOYCE EVERETTE

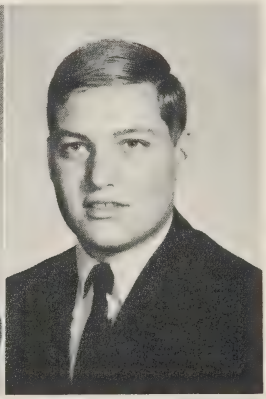

JOEL LEE EVERHART

ELAINE FAIRCLOTH

EVA MAE FREDERICK

Resourcefulness . . .

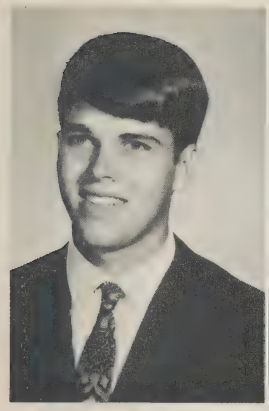

HUGHIE EDISON GARDNER

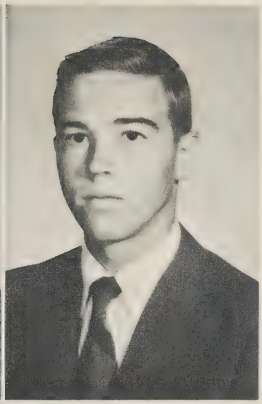

ROBERT ALTON GRAY, JR.

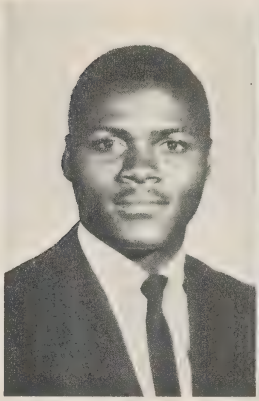

DOSSIE LEONARD GREEN

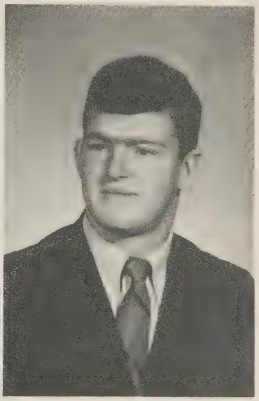

RONALD McLEAN GREEN

HESTER DELORIS GUYTON

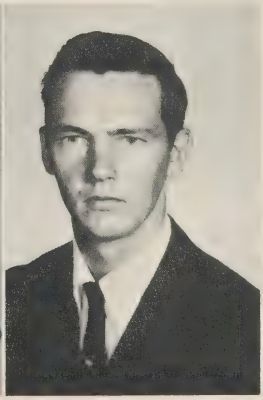

JAMES ALBERT HALL

MARIANNA PAULETTE HANNON

ARDELIA HICKS

BETTY LOU HOCKADAY

TUCKER FRANKLIN JACKSON

CAROLYN JOYCE JACOBS

BERTHA MAE JOHNSON

success and effort . . .

GEORGE CHARLIE JOHNSON

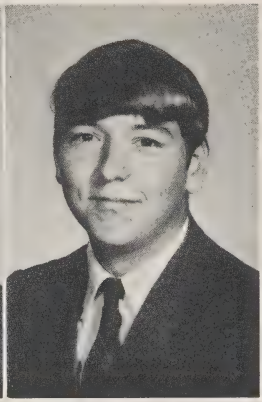

TERRY EDWARD JOHNSON

THOMASINA JOHNSON

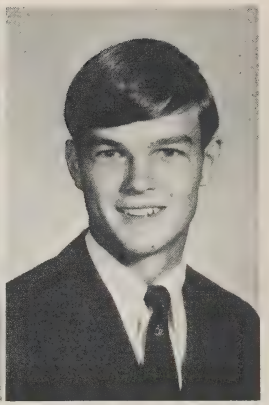

JERRY MADISON JONES

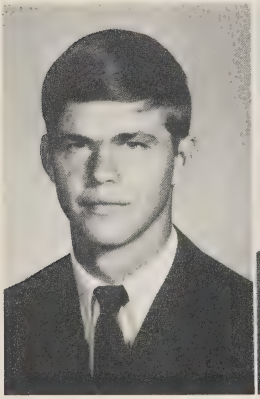

RUPERT COOLIDGE LANGDON, JR.

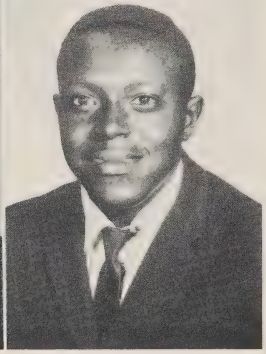

JERRY JUNIUS LANIER

CHARLES LEROY LAWRENCE

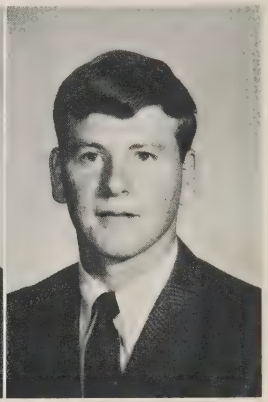

DANNY OLVIN LEE

JENNIFER MARSH

FRED EARL MATTHEWS

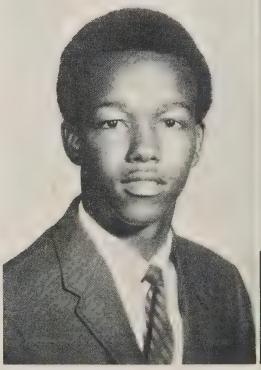

JOHN TERRANCE MATTHEWS

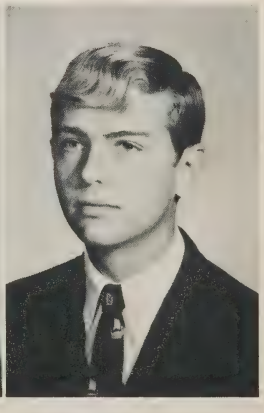

THOMAS MICHAEL MATTHEWS

enthusiastic support . . .

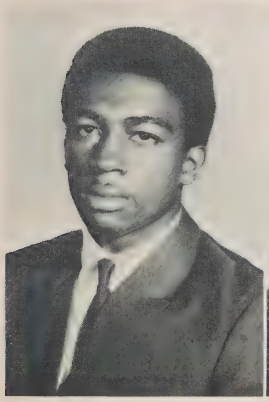

RONALD McCADEN

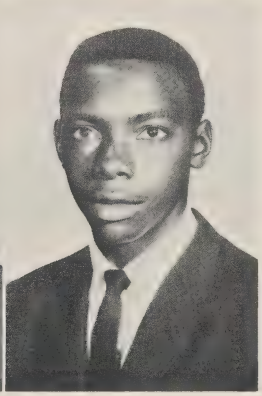

CHARLES EDWARD McCORMICK

VIRGINIA DARE McCOTTER

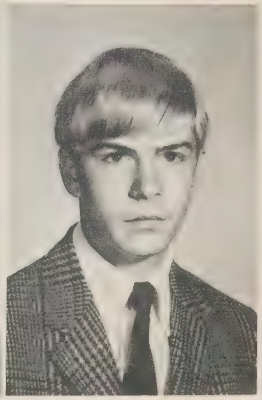

LYNWOOD LUTHER McDONALD

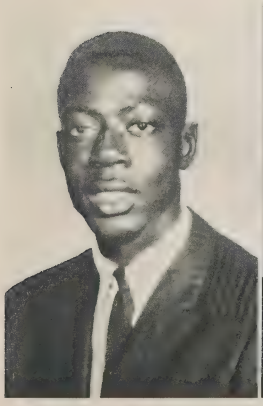

ROBERT CLAUDE McLAUGHLIN

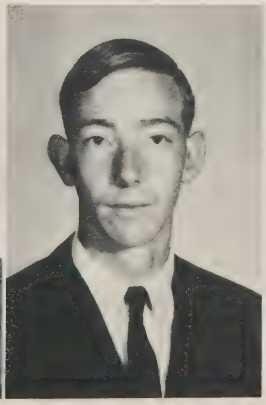

JAMES ALLEN McKINNIE

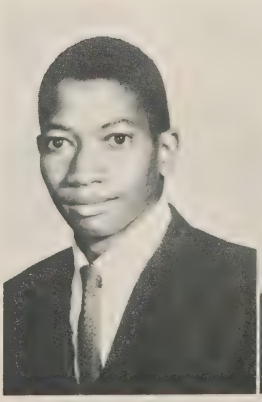

WILLARD BERNARD McLEAN

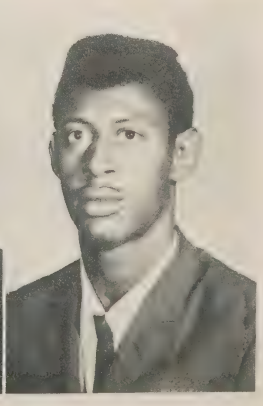

WILLIAM HENRY McLEAN

wit and wisdom . . .

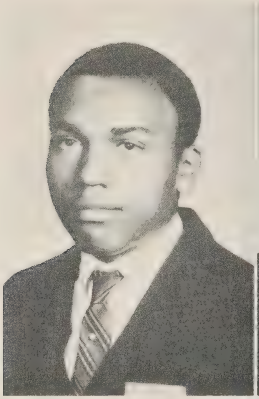

ROY RANDOLPH McNEILL

WALTER JARRELL MEEKS

EUDORA MARSH MOORE

JUDY NEIL PARKER

MINNIE PEARL PARKS

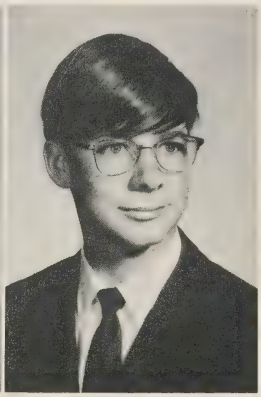

JOHN RICHARD PASCHAL

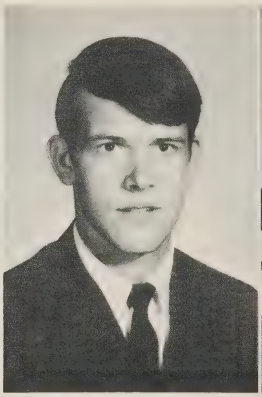

JAMES CLEVELAND PATE

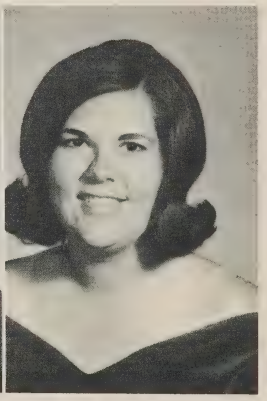

LINDA JEAN PORTER

sharing our hopes . . .

REBECCA POWELL

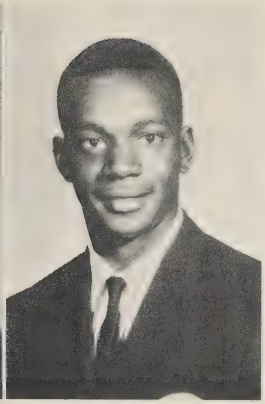

GEORGE RUBIN PRINCE, JR.

ROXANNE RAYNOR

PHYLLIS ANN SALMON

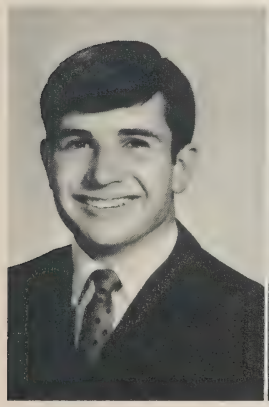

CHARLES VAN SIKES

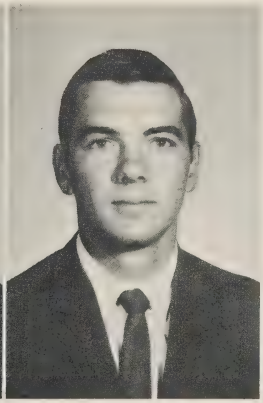

EDGAR THEODORE SMITH, JR.

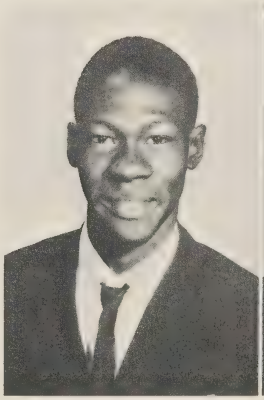

PEARLIE DOUGLAS SPEARMAN

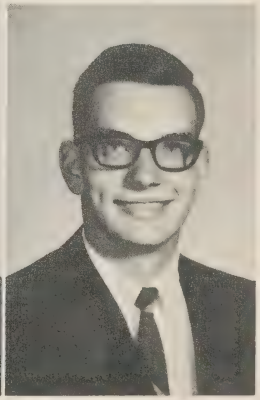

GLEN JENNINGS STARLING

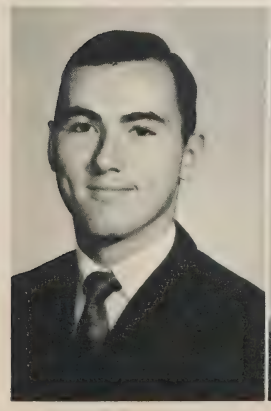

MICHAEL LEE STEPHENSON

WANDA MARIE STEWART

JANE ELIZABETH STOGSDILL

JOHNNY RAY STONE

unforgetable memories . . .

SANDRA FAYE STONE

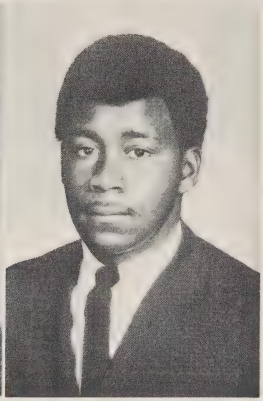

EARL SURLES

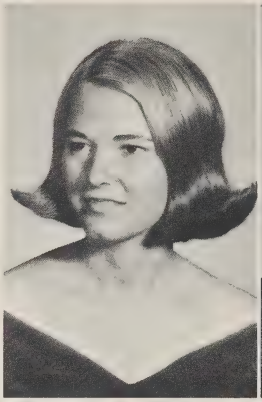

GWEN ELLEN TART

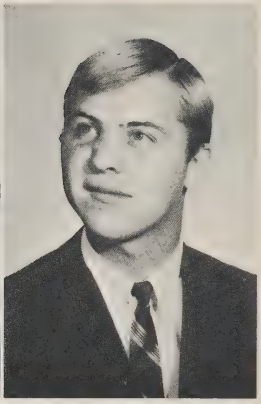

RODNEY MAX TART

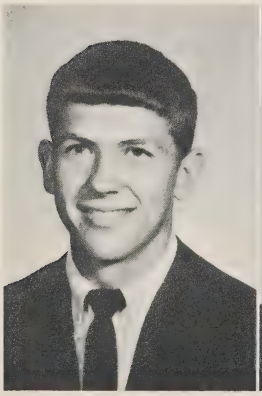

CELESTINE RUPERT TART

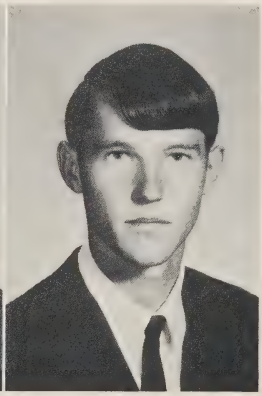

QUINN EDWARD TART

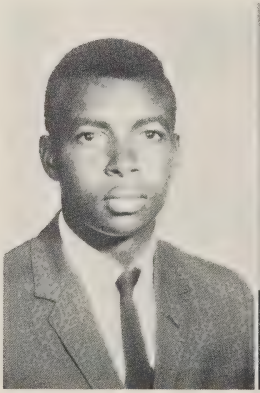

CHARLES EDWARD TAYLOR

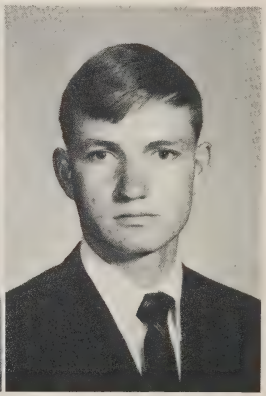

WILLIS DAVID TEMPLE

CYNTHIA SUE THOMAS

CAROL DIANNE THOMAS

GARY RAY THOMAS

LINDA JOYCE THOMAS

the end of the beginning.

LEWIS WAYNE THOMAS

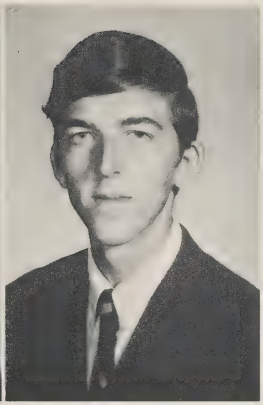

JAMES LARRY TINGEN

DEBORAH GAIL TRIPP

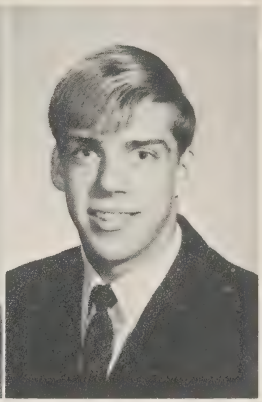

RANDY KAY TURLINGTON

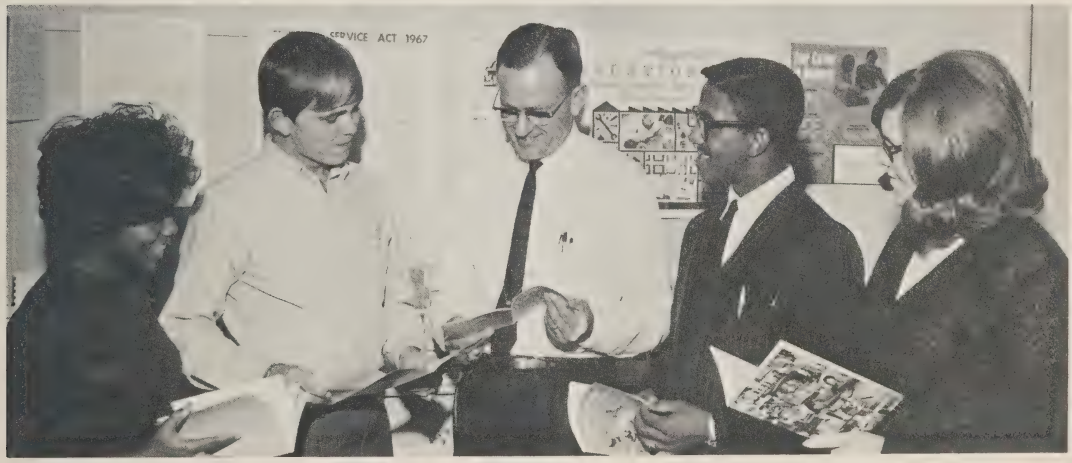

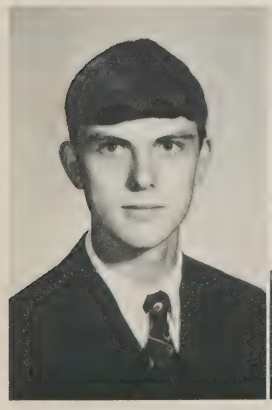

TERRY LYNN WADE

DORETHA WALKER

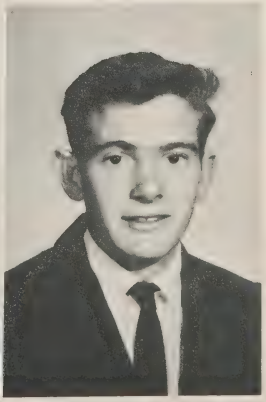

RALPH GERALD WILKINS

Seniors "goofing" off!

The Class of '69: Gone, But not Forgotten

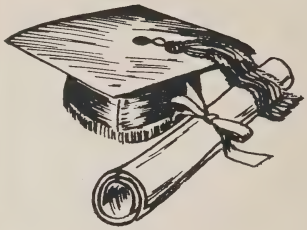

"The idle man does not know what it is to enjoy rest, for he has not earned it."

Blue and White

Red Rose

The Seniors of 1969 bid farewell to Lillington High School with the feeling that we leave here the best that life could offer us. The halls still ring with the laughter of years now past. The windows reflect the faces of old friends we may not again see. As we brave the new worlds of the future, we shall never forget that LHS was our first and deepest love.

true honor is well deserved

Susan Cannady, Michael Stephenson, Chief, Mona Aiken, Chuck Sikes, Cindy Thomas, John Paschal, Linda Porter, David Temple

full lives and light hearts

BEST ALL ROUND
COLEENE CARRINGER AND JERRY JONES

WITTIEST
BERTHA JOHNSON AND JERRY MEEKS

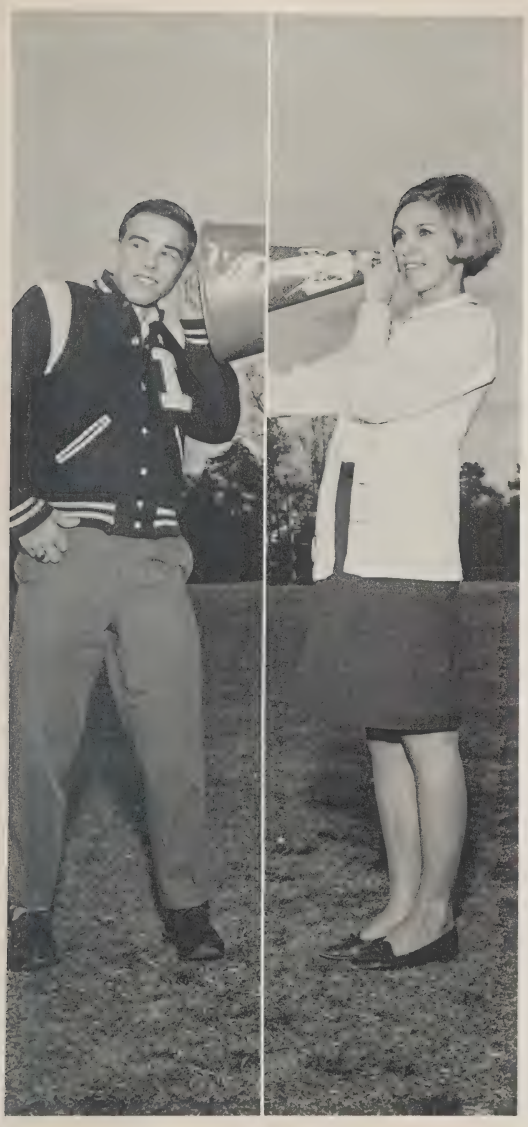

MOST SCHOOL SPIRITED
BECKY POWELL AND ROBERT GRAY

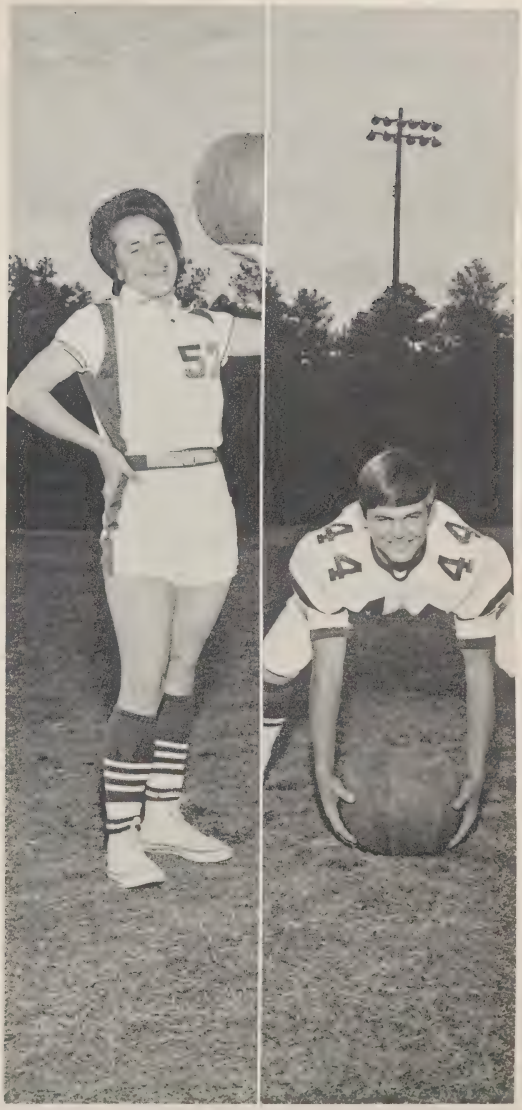

MOST ATHLETIC
VENA ADCOCK AND RUPERT LANGDON

athletic endeavor combined with sportmanship

CREATORS OF SPECIAL ATTENTION

MOST POPULAR
CINDY EDWARDS AND RANDY TURLINGTON

BEST DRESSED
GINGER McCOTTER AND EDDIE GARDNER

BEST PERSONALITY
MARIANNA HANNON AND RODNEY TART

BEST LOOKING
JANE STOGSDILL AND JIM PATE

winning friends with looks and smiles

accomplishments come from hard work

MOST TALENTED
WANDA STEWART AND JOHN PASCHAL

MOST LIKELY TO SUCCEED
MONA AIKEN AND MIKE STEPHENSON

MOST DEPENDABLE
SUSAN CANNADY AND BRYAN BYRD

MOST STUDIOUS
CINDY THOMAS AND GLEN STARLING

Good qualities insure future success

JUNIOR CLASS OFFICERS
Kenneth Jackson, President; Gloria Junkins, Treasurer; Delores Hicks, Secretary; Steve Worrell, Vice President.

looking toward the future

MR. ROBERTS, MRS. BYRD, MRS. WALKER
MRS. WATKINS, MR. KEENE

STACY PARK AND LISA WOMBLE
CLASS MASCOTS

WAYLON ARNOLD

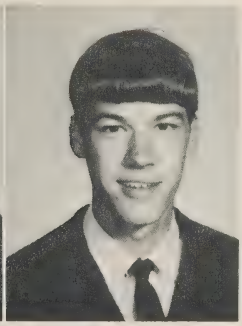

JAMES F. AUTRY

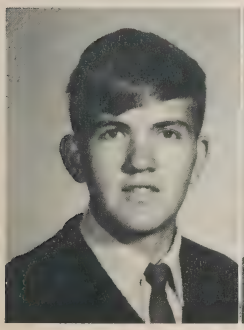

JIMMY AUTRY

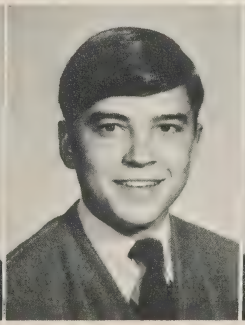

JOHN BAKER

JAMES BALDWIN

DONALD BALLARD

ALVIS BASS

JOHNNY BETHUNE

RICHARD BLACK

BILLY BRADLEY

minus 11 years and counting

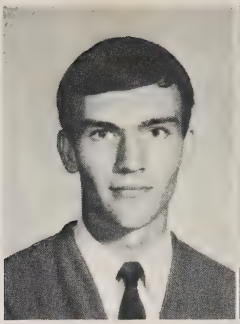

STEVE BROWN

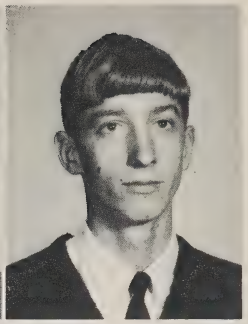

ROBERT BYRD

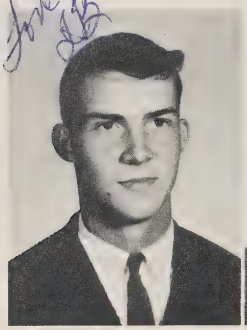

TOMMY BYRD

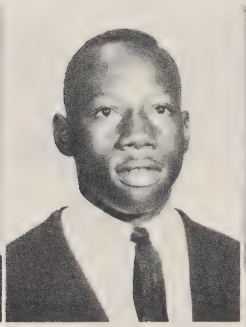

CHARLIE CAMERON

MYRTLE BEARD

JACQUELYN BELL

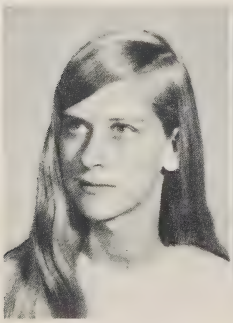

DORIS BENNETT

DONNA BETHUNE

CINDY BOTTIGLIER

CAROL BROWN

GLORIA BROWN

TERESA BULLOCK

ELAYNE BURGESS

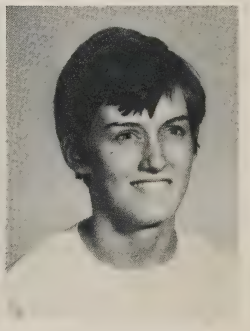

DEBBIE BYRD

KAY BYRD

BECKY BYRD

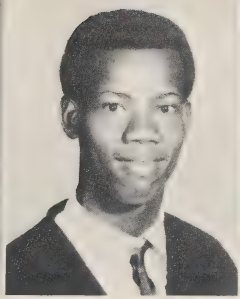

WALTER CAMPBELL

MARY SUE CARSON

LARRY CLARK

DONNA CLELLAND

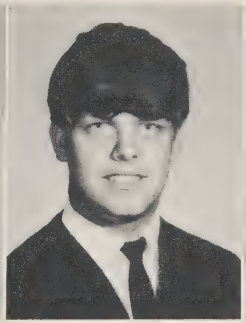

SHERRILL COATS

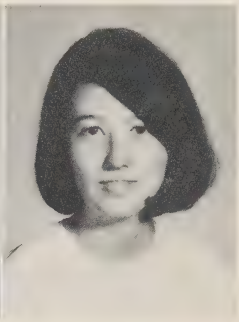

DELIA COLEMAN

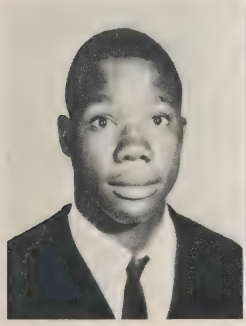

ARNOLD CONNELLY

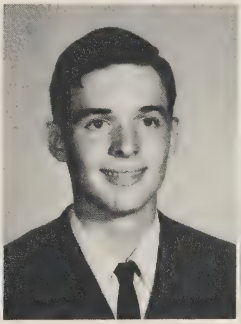

COLLETT DAVIS

FANNIE SUE DAVIS

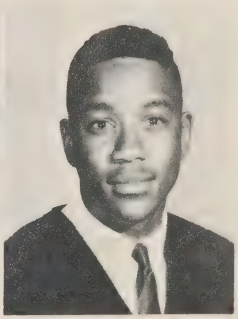

STEVEN DAVIS

WAYNE DEAN

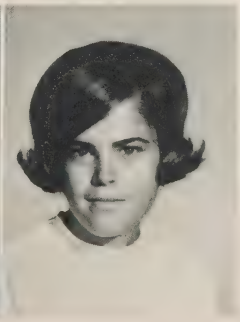

PHYLLIS GILCHRIST

magazine sales,
the junior-senior:
highlights of
the junior year.

term papers and exams!— threats to sanity.

RICHARD GILES

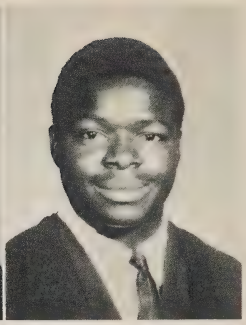

LARRY GREEN

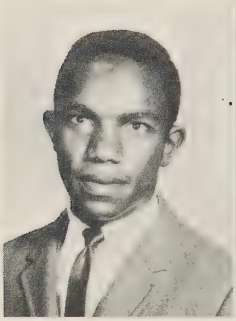

JOHN GUNN

DEBBI HALES

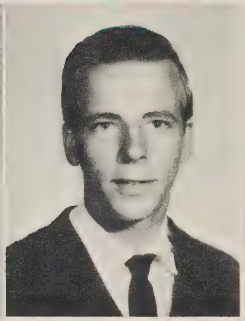

JOHNNY HALL

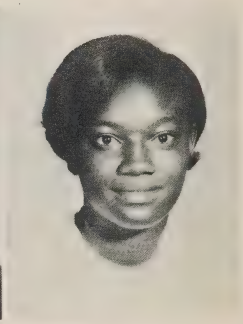

SANDRA HARRINGTON

BRENDA HARRIS

DELORIS HICKS

REBECCA HIGGINS

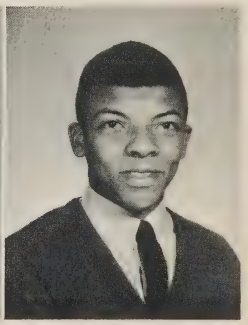

TERRY HILL

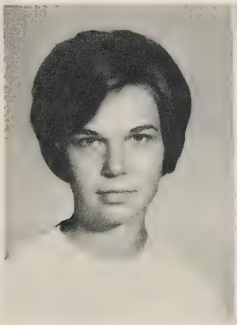

CONNIE JACKSON

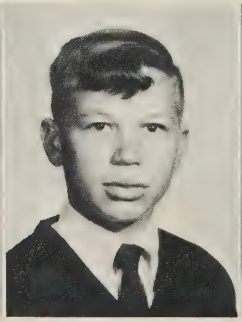

EARL LEE JACKSON

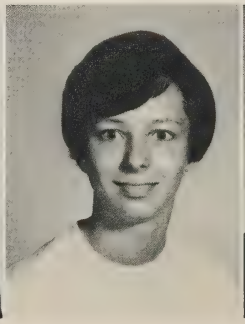

GAIL JACKSON

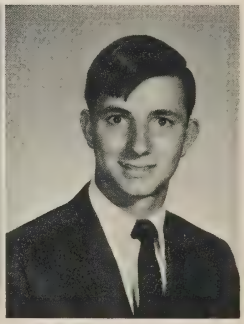

KENNETH JACKSON

JIMMY JOHNSON

BENITA JOHNSON

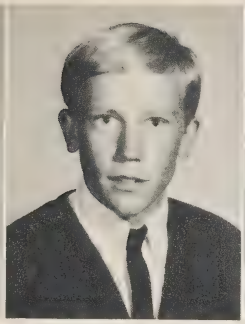

MAX JOHNSON

CATHY JO JONES

DONALD JONES

DONNIE JONES

GLORIA JUNKINS

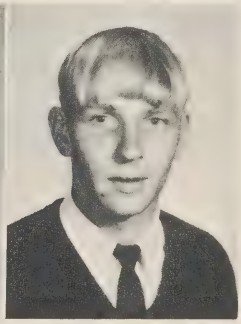

BOBBY KING

J. R. KNIGHT

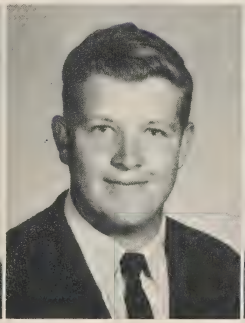

WADE KNIGHT

MIKE LAMM

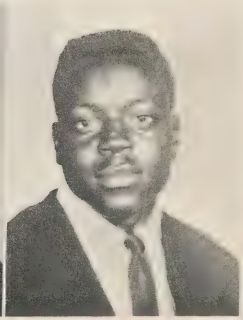

NED LANIER

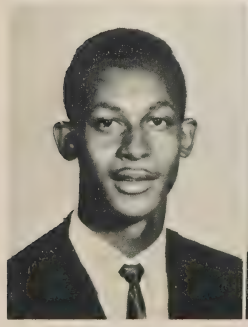

JOHN LEDBETTER

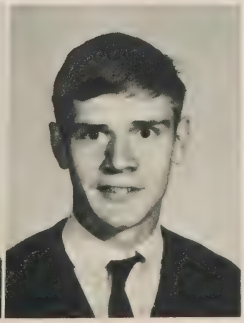

TERRY LEE

a year of frustrations and joys

a time filled with anticipation

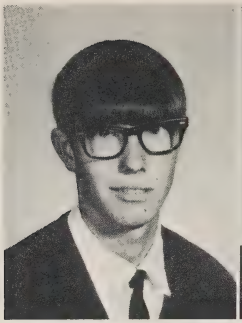

GARLAND MANN

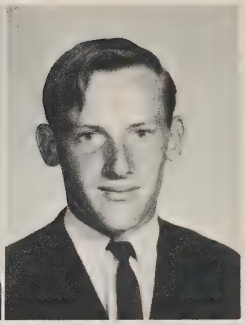

THOMAS MARKS

DELAND MARSH

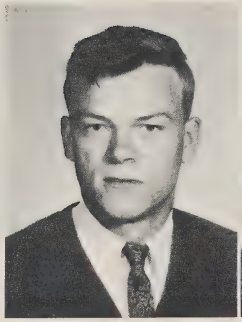

LEO MASON

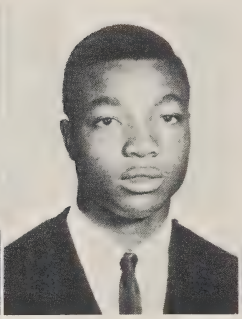

BRADY MATTHEWS

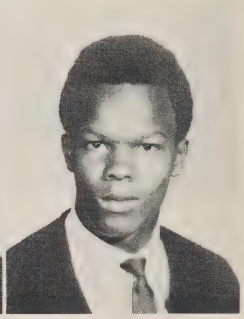

CHARLIE MATTHEWS

OLA McCORMICK

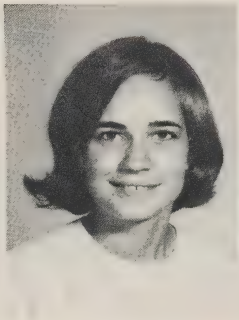

MARGARET ANN McDONALD

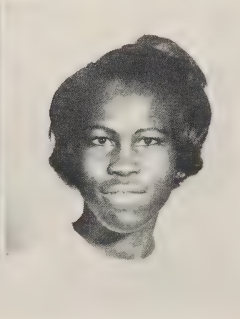

ERNESTINE McDOUGALD

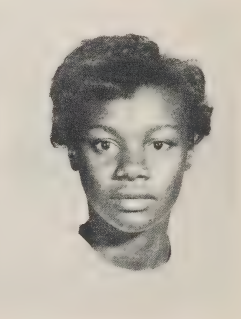

PEGGY McDOUGALD

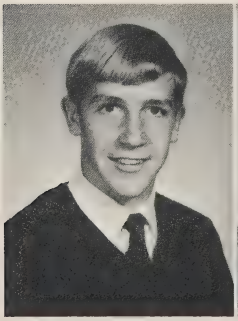

BILL McKAY

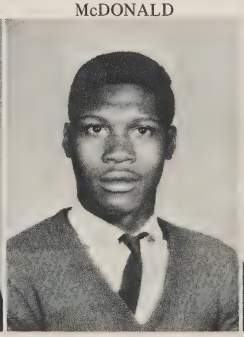

JAMES McLEAN

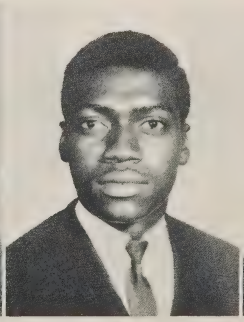

JIMMY McLEAN

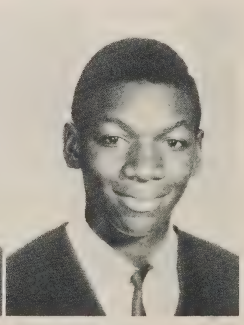

GENE MITCHELL

JANICE MOORE

REBA MOORE

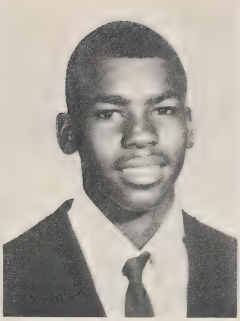

JERRY MORRIS

BRENDA MURRAY

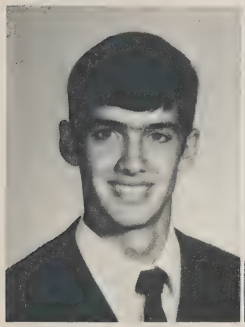

CHARLES NEAL

LEE NEWTON, JR.

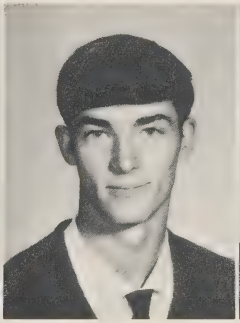

NATHAN NORRIS

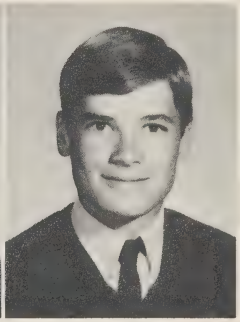

BILL PAGE

JO ANNE PARK

MARTHA PARRISH

CHARLENE PHILLIPS

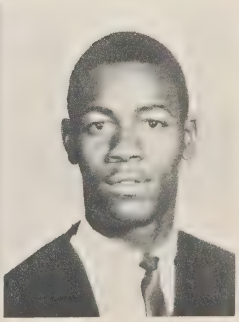

RALPH SCOTT

LAURA SEXTON

CARMEN SHERMAN

a day to remember—ring orders

Striving, learning, maturing

JEFFREY SMITH

LAURA SMITH

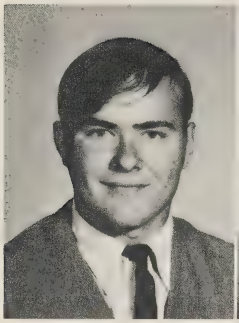

MIKE SOUDERS

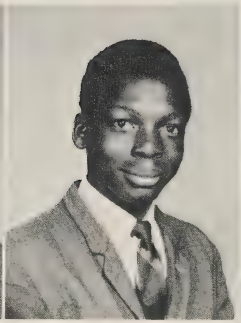

LARRY SPEARS

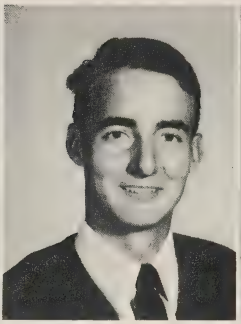

DONNIE STANLEY

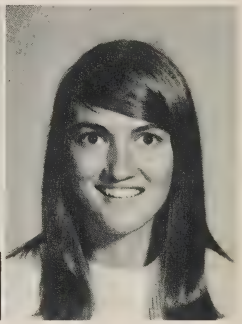

DIANNE STEWART

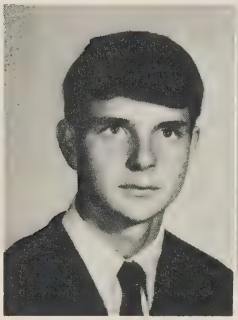

LARRY STEWART

VICKIE STOGSDILL

TERESA SERCY

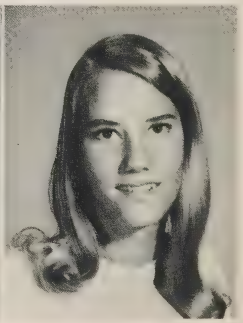

CHARLOTTE SWAYZE

ESTELLE TAYLOR

KAREN TEDDER

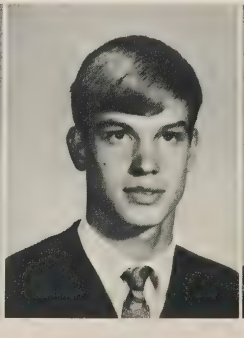

CARL TEMPLE

CURTIS TEMPLE

DARRELL TEMPLE

BARBARA THOMAS

BENJAMIN THOMAS

BRENDA THOMAS

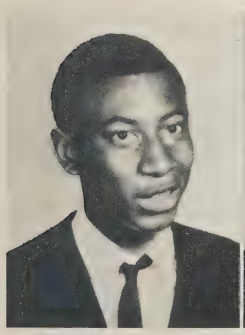

JEROME TUCKER

LARRY WALKER

BRENDA WALKER

MARIA WATKINS

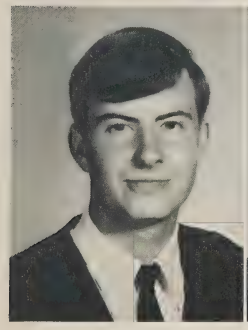

BRYAN WEAVER

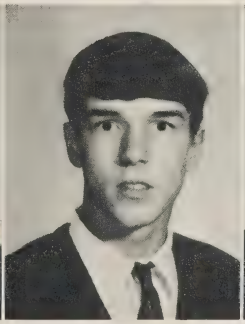

VON WILBURN

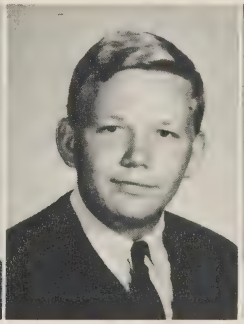

DANNY WILLIAMS

DONNA WOMBLE

STEVE WORRELL

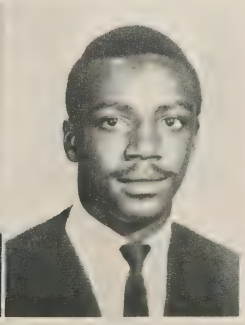

JOSEPHEUS WOMACK

NOT PICTURED
BENNIE McDOUGALD
DAN McLAMB
JEROME McLEAN
CHARLIE SMITH

It was a
very good year

SOPHOMORE CLASS OFFICERS
Craig Lawford, President, Gloria McNeil, Vice President, Maybrel McKinney, Treasurer, Angela Keith, Secretary.

sports, organizations, beta club provide challenges

MR. FREEMAN, MRS. HARRINGTON, MRS. ARNOLD, MRS. WORTMAN, MISS JONES.

DOROTHY JEAN ALLEN
JULIUS FOSTER BEDSOLE

FREDDIE BASS
PAUL BELL
JEANETTE BENNETT
ELAINE BENNETT

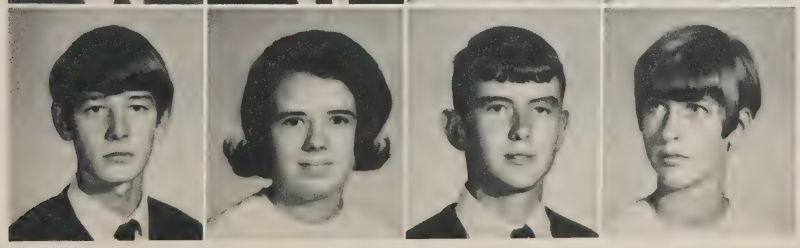

JUNIOR BLACK
DEBORAH BLACK
HAROLD BLAYLOCK
DONNA BRADLEY

Entering New Courses; Acquiring Better Study Habits

TOMMY BROWN
DONNA BRYANT
MARY JO BYRD
LOUISE BYRD

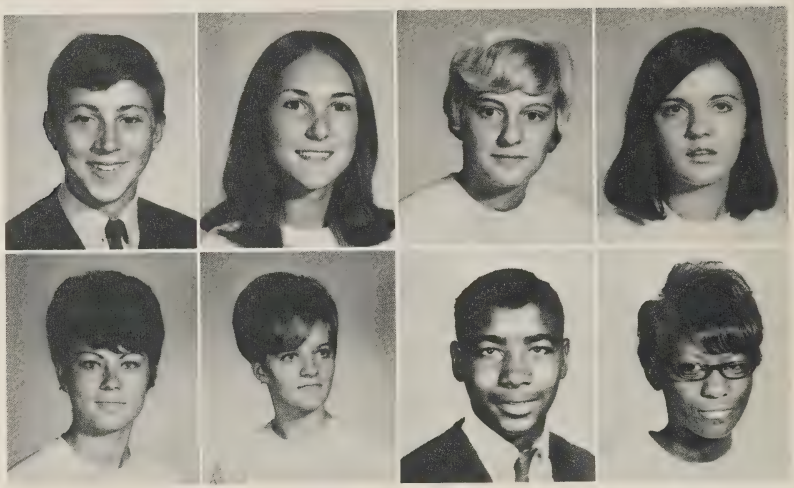

SANDRA BYRD
KAY CAMERON
ALTON CAMPBELL
DELORIS CATES

SHERILL LEE CHAMPION
JACKIE CLELLAND
PAM COLEMAN
TOMMY CREWS

JIMMY DARROCH
FRANCES DAVIS
NAPOLEON DOCKERY
ADDIE ELLIOTT

LEWIS ELLIOTT
DAVID EVERETTE
MARY EVERETTE
REX EVERHART

KIM FAUCETT
PAUL FAULK
SARAH FERGUSON
LINDA GILCHRIST

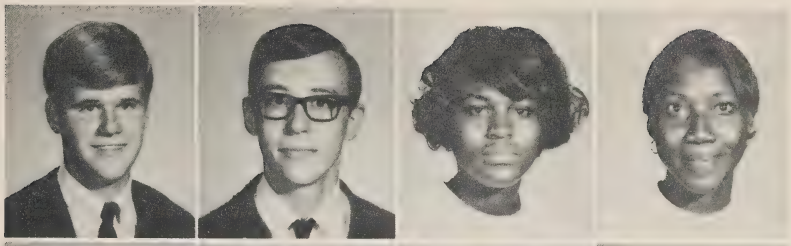

ROBERT GILES
WALTER GUNN
VERLISTA GUYTON
VANISE HARDEE

CARLESTER HARRINGTON
SHERMAN HARRINGTON
SAMUEL HARRIS
CLETA HICKS

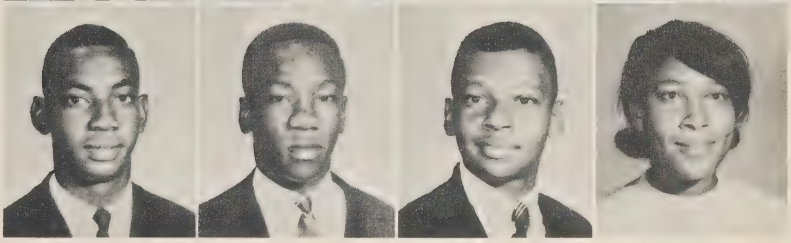

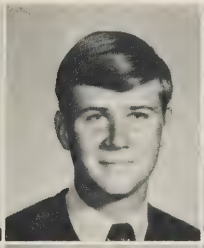
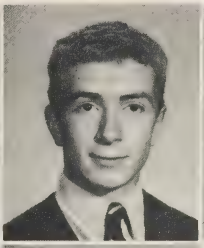

JIMMY HICKS
FRED HOBBS
BERT HOOD
JOYCE HUBBARD

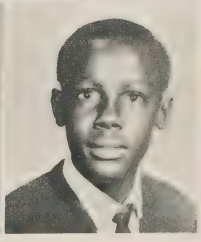

EDWARD HUBBARD
AARON JOHNSON, JR.
JACKIE JOHNSON
JOHN JOHNSON

second year of high school proves to be even more exciting

well on the way to finding themselves

ANGELA KEITH
JOHN C. LAWFORD
LENA LEDBETTER
JOHN MARSH

WESLEY MATTHEWS
DAVEY MATTHEWS
LARRY MATTHEWS
KRISTYE McDONALD

RONALD McDONALD
TERESA K. McDONALD
WILLIAM McDONALD
IDA McEACHIN

MARGARET L. McKINNEY
ROGER McKOY
KENNETH McLAMB
SYLVIA McLAMB

CAROLYN M. McLEAN
CONRAD McLEAN
JEROME McLEAN
MICHAEL McLEAN

RUTH McLEMORE
MARILYN McLEOD
JIMMY McMILLIAN
BRENDA McNEILL

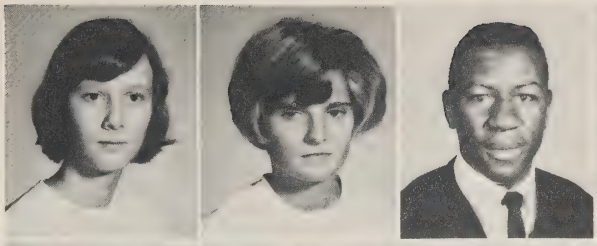

CATHERINE McNEILL
GLORIA McNEILL
LARRY McNEILL
YVONNE McNEILL

JUDY MILLS
KENNETH MOSS
GENICE MURCHISON
GARLAND NORRIS

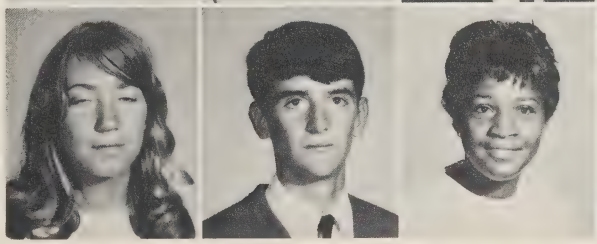

MACK NORRIS
ANITA OWENS
JOHN PARKER
BEVERLY PARK

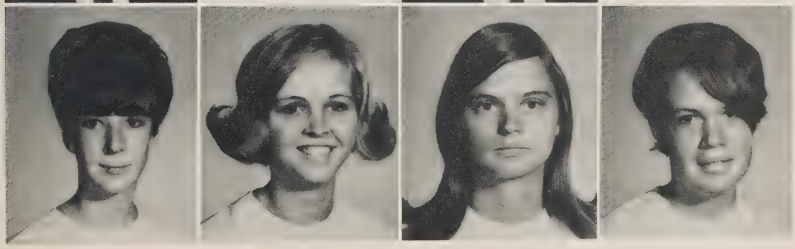

JANE PASCHAL
SUE PATE
KATHY PHILLIPS
KATHRYN RAYNOR

exploring man and his universe

Sharing the fun as Junior-Senior Waiters and Waitresses

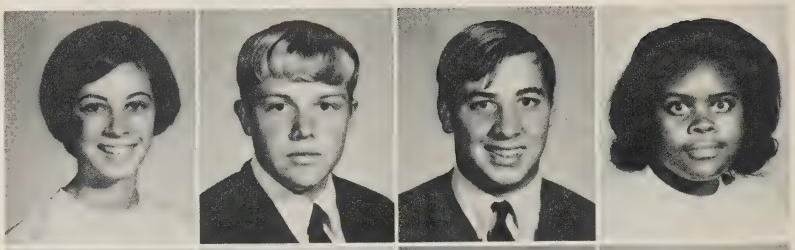

SHERRY RAYNOR
DANNY ROBERTS
JACK ROBERTS
LOIS ROSS

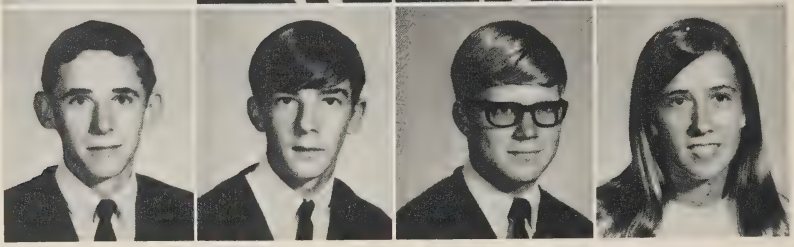

CURTIS SALMON
MICHAEL SALMON
MEREDITH SENTER
SUSAN SENTER

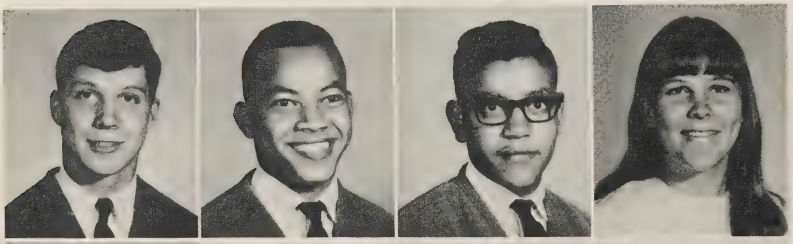

ROBERT SCHUMANN
DANIEL SIGNAL
PAUL SIGNAL
CATHERINE SMITH

ARTHUR SOUDERS
WILLIE SPEARMAN
MARGRET SPEARS
SARAH SPEARS

PRISCILLA SPENCE
KENNETH STEWART
NELLIE STONE
STEVE STONE

RANDY STURGILL
DIANE SURLES
MILES TART
DEBBIE TAYLOR

SARAH TAYLOR
KEITH THOMAS
JOHN TODD
WILLIAM TRIPP

SARAH TUCKER
BARBARA TURLINGTON
WANDA TURLINGTON
LARRY M. WALKER

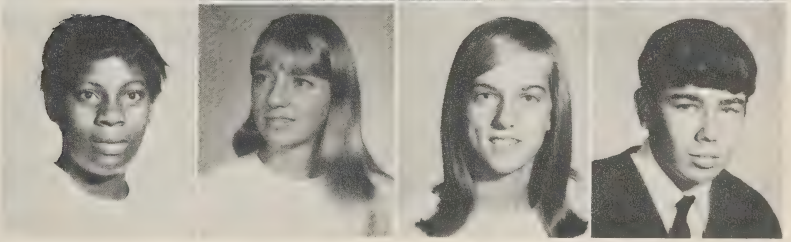

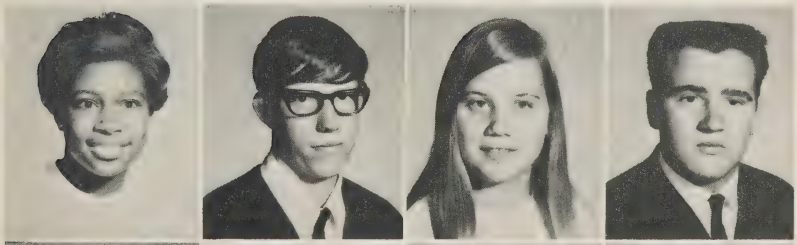

PAULA WALSER
ROBERT WHITE
CYNTHIA WHITTINGTON
ROY WILKINS

COLLUN WILLIAMS
EUGENE WILLIAMS
JOHN WILLIFORD
DEBORAH WILLIS

NOT PICTURED
DWIGHT AUTRY
JOHN CHANCE
LARRY COLEMAN
MELVA CONNELLY
ROBERT MASSEY
EUGUSTA McDOUGALD
BOBBY McNEILL

halfway to graduation,
we look to tomorrow
with confidence

FRESHMAN CLASS OFFICERS
Jan Stephens, Treasurer, Vicki Holland, Secretary, Lea Lawford, Vice President, Brenda Sue Spicer, President.

high school presents new opportunities

MR. ZAMBRANA, MRS. WOOTEN, MRS. JOHNSON, MR. GILCHRIST, MRS. JONES.

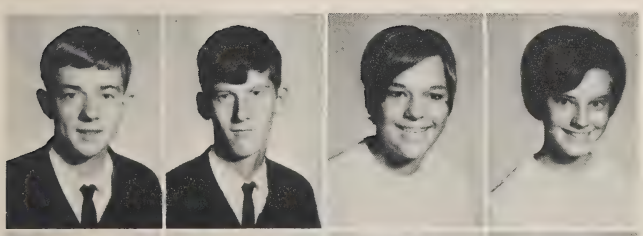

BILLY ADAMS
JAMES ALLEN
TERRY AUTRY
DIANE AVERETTE

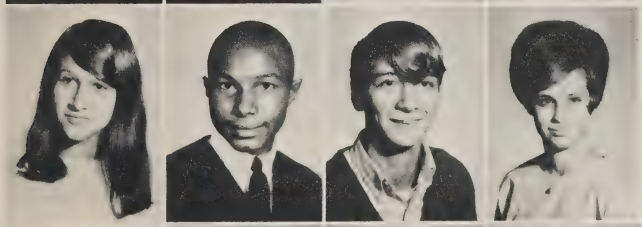

DAPHANE BAKER
ERWIN BASS
GEORGE BENTON
SHARON BATHUNE

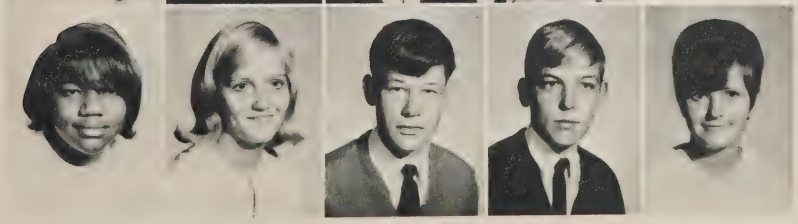

LOIS BLACKMON
DALLAS BROWN
SONNY BROWN
TONY BROWN
DEBRA BALLARD

GARY BULLOCK
DAVID BUNN
BONNIE JO BYRD
GEORGIANNA BYRD
JOY BYRD

Freshmen

maybe we don't know everything

PHILLIS CAMERON
J. W. CANNADY
DAPHINE CATES

MARY COCKS
RANDY COLEMAN
VICKIE CRABTREE

BOBBY DAVIS
DIANNE DAVIS
GLORIA DAVIS
ROBERT DAVIE
TERESA EVERETTE

VIRGINIA EXUM
PATSY FAIRCLOTH
MARY FREDERICK
MARSHALL GAINEY
MELINDA GERALD

BILLY GREEN
JACKIE GREEN
JENEANE GREEN
JERRY GREGORY
EVERETTE GUNN

BARRY GUYTON
FAYE HALL
STEVE HARRIS
LINDA HARVELL
SAMMY HATLEY

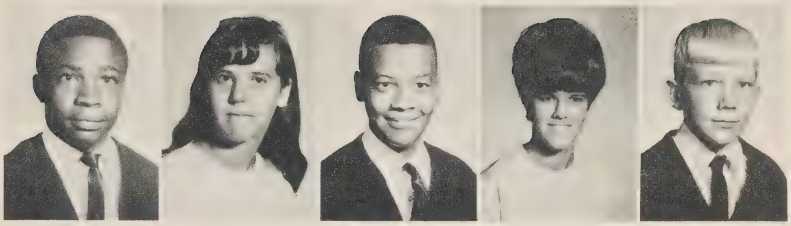

new faces, new ideas, new freedoms

BRENDA HAWLEY
LAMONT HALL
ALAN HOBBS

DIANNE HOBSON
VICKI HOLLAND
HORACE HUBBARD

SHELTON JACKSON
ANN JOHNSON
MIKE JOHNSON
CYNTHIA JOHNSON
DEBRA JOHNSON

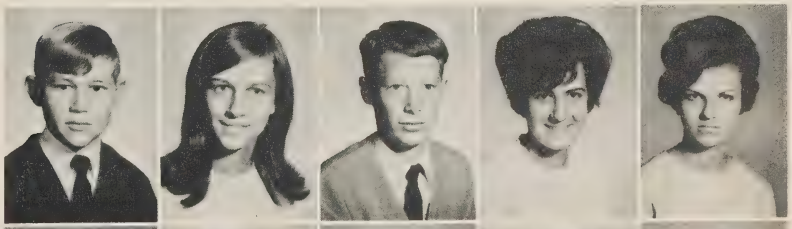

NANCY JOHNSON
MELVIN JONES
SUSAN KELLY
EVA MAE LANIER
LEA LAWFORD

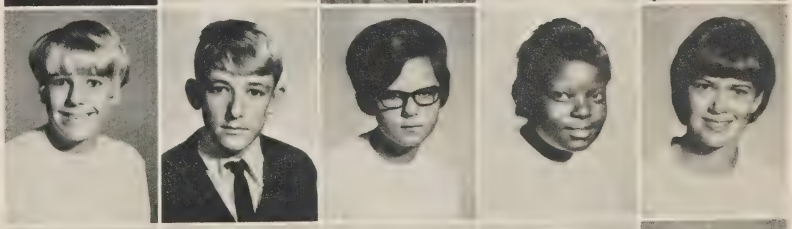

LEROY LETT
DAVID LUCAS
TERENCE MACKIE
JOHN MATTHEWS
SHIRLEY MCDONALD

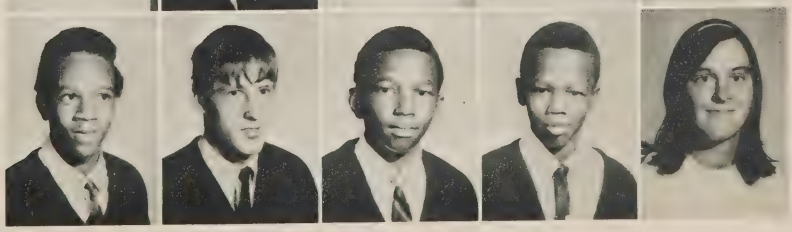

HUBERT McDOUGALD
NEAL McDOUGALD
PATRICIA McDOUGALD
RONNIE McDOUGALD
WILLIE MAE McDOUGALD

Freshmen

Starting out on the road to personal development

LEROY McKINZIE
DIANNE McKOY
GLENDA McKOY

CAROLYN McLEAN
DAVID McLEAN
DORTHY McLEMORE

ANNIE McNEILL
JOHNNY McNEILL
SYLVIA McNEIL
CREOLA McPHATTER
GLORIA MOORE

JOSEPH MORRIS
TERESA NEAL
DIANE NORRIS
DEBRA OKLETREE
MAX PARKER

KAY O'QUINN
RAY O'QUINN
KATHRYN PATE
CYNTHIA PATTERSON
JOYCE PHELPS

JOYCE PIPKINS
SHARON PIPKINS
DAVID POE
STEVE PORTER
THOMAS RAY

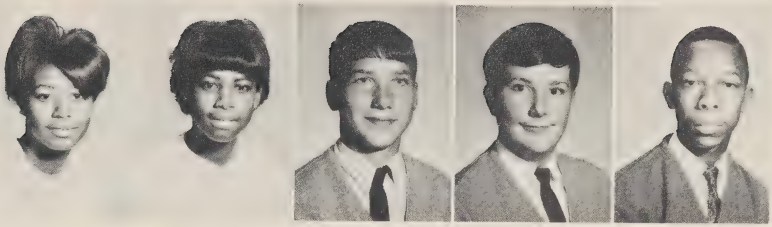

awakening to mature responsibility

MOLLIE SUE ROBERTS
ELSIE ROSS
PHYLLIS RIAL

SHARON SALMON
DENNIE SCOTT
MARTIN SIMS

MARVIN SIMS
MARSHA SIMMONS
VIRGINIA SPEARS
BRENDA SPICER
ROSA SMITH

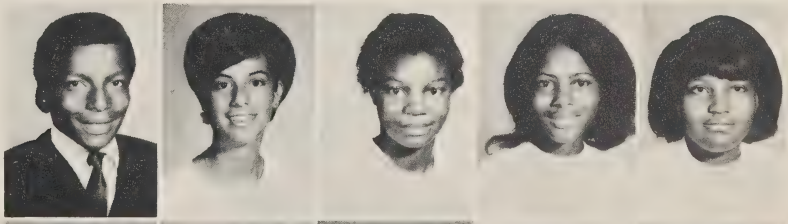

CAROLYN STANLEY
JAN STEPHENS
PAM STEPHENSON
EDDIE STOKES
CYNTHIA TAYLOR

DOROTHY TAYLOR
PATRICIA TEDDER
SANDRA THOMAS
SHERON THORPE
KENNETH TODD

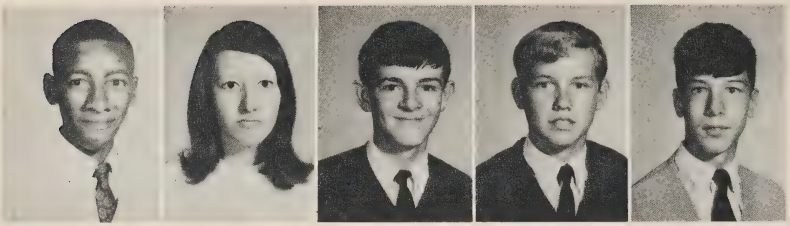

CHARLES WALKER
MARY WHITE
TONY WILDER
E. J. WOMACK
JOHNNY WOMBLE

Freshmen

a time of progress and growth

NOT PICTURED
LEO BIGGIE
HALFORD BROWN
CURTIS CAMERON
PURCIE CHANCE
REBECCA COLLINS
SHIRLEY CHRISTIAN
CLYDE CURRIE
JAMES DAVIS

NOT PICTURED
LUTHER FURGERSON
PEARLINE FREDERICK
KENNETH HALL
VICKIE HAMILTON
ELLIS HARRIS
JAMES HARRIS
LINDA FAYE MASSEY
JAMES McDOUGALD

NOT PICTURED
JOYCE McDOUGALD
LINDA McNEIL
BOBBIE RAY
ELAINE SMITH
LEO SPEARS
HOWARD STONE
NELSON STONE
DONALD RAY TURLINGTON

SCHOOL ADVISORY COUNCIL
Mr. Grady C. Matthews, Mr. R.S. Taylor, Jr., Chrmn.; Mr. Fleming Lovette, Mr. Jerry Ennis, Mr. Ray Womble, Mr. Bryce Cummings, Mr. Roy Byrd.

elementary

Eighth Grade

Mrs. Hudson's Homeroom

Nanda Aiken
Kathy Allen
Cindy Arnold
Wayne Ballard
Rex Barbour
Dale Barnes
Cathy Barnhill
Harvey Beard

Terry Beasley
Al Bethune
Becky Bethune
Vickie Biggie
Kathryn Blalock
Brenda Bowden
Cliff Brown
Jackie Brown

Rhonda Brown
Ruffin Brown
R. H. Byrd
Angela Cannady
Jeffery Carroll
Barbara Cavanaugh
Dorothy Christian
Frankie Clements

Eddie Coleman
Nancy Dawson
Tony Everhart
Wendy Faucett
Susan Faulk
Ben Gardner
Debbie Giles
Sandra Grisson

Melanie Hamilton
Sherrie Hamilton
Bonnie Holder
David Hubbard
Craig Johnson
Holly Johnson
Peggy Johnson
Teresa Johnson

Vickie Johnson
Sammy Jones
Johnny Kelly
Becky Langdon
Johnny Langdon
Michael Langdon
Ruby Jo Long
Harold Manning, Jr.

Elaine Mason
Carolyn Matthews
Dorothy Matthews
Pamela Matthews
Richie Matthews
Tony Matthews
Yvonne Morrison
Barbara McDonald
Frankie McDonald

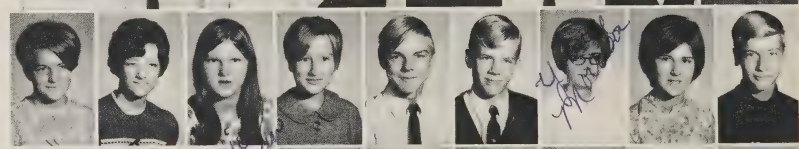

Jean McRae
Becky Parker
Susan Parker
Alice Powell
Vickie Powers
Victor Quick
Betty Reisher
Woody Salmon
Brenda Snow

Agnes Stewart
Pam Stogsdill
Anita Stone
Steve Stone
Rita Stone
Leonard Tart
Mary Temple
Dale Thomas
Deborah Thomas

Kathy Turlington
Garry Walker
Kathy Wicker
Terry Williams
Scarlett Williams
Jeffrey Womble
Ray Womble
~~Dianne West~~
Thomas West

Seventh Grade

David Adams
Cathy Adcock
Reggie Bain
Cindy Ballard
Ervin Barham
Jerry Barnes
Annette Black
Freddie Blowers

Jeannie Bradley
Danny Brown
Devon Brown
Gail Brown
Jim Brown
Marsha Brown
Steven Brown
Charma Bryant

Steve Bunn
Larry Butts
Carey Byrd
Donna Byrd
Kathy Byrd
Melvin Byrd
Michal Byrd
Sue Byrd

Sylvia Capps
Earl Champion
Jimmy Coleman
Kathy Coleman
Cornelia Collins
Meredith Crews
Danny Darroch
James Davis

Cathy Everette
Myron Godwin
Kim Goff
Judy Guin
Connie Hall
Tommy Hamilton
Woody Harts
Kim Holland
James Hooper

Donna Jackson
Betty Johnson
Julie Johnson
Lewis Johnson
Malrie Johnson
Shirley Jones
Larry Junkins
Carol Kelly
Barrett Lasater

Gloria Latta
Ramona Marks
Robert Matheson
Janet McLean
Mary Sue McLeod
Tony Parker
Jeffrey Paschal
Cynthis Phelps
Robin Purdie

Dianne Randall
Jeffrey Raynor
David Sexton
Michael Senter
Marsha Sherman
Mary Elizabeth Sherman
Susan Sikes
Danny Wayne Solis
Sylvia Solis

Joedie Spence
Ray Stanley
Wanda Stewart
David Stone
Kitty Stone
Patricia Stone
Alice Stout
Patricia Surcy
Stamey Taylor

Ronnie thomas
Tim Thomas
John Tripp
Ricky Turlington
Lynn Turner
Billy Wade
Connie West
Pam West
Joe Williford

sixth grade

Vickie Arnold
Whitson Arnold
Delia Autry
Linda Baggett
Mary Lynn Baggett
Thomas Baldwin
Loretta Benton
Mandy Bethune

Guy Biggie
Tony Biggie
Thomas Bowden
Dean Byrd
Hal Byrd
Kenny Byrd
Mark Byrd
Rebecca Byrd

Richard Byrd
Russel Byrd
Iola Capps
Jan Clack
Shelia Coleman
Cindy Collins
Ernie Crews
Jimmy Crews

Dick Dickerson
Bennie Gerald
Cynthia Green
Bruce Gregory
Billy Graves
Marian Graves
Brenda Hall
Beverly Hardee

Daniel Honeycutt
Billy Hudson
LaVerne Jenks
Cindy Johnson
Dianne Langdon
David Lee
Warren Lee
Tony Long

Martha Lucas
Ricky Manning
Danny Matthews
Debbie Matthews
Dianne Matthews
Sherry Matthews
Edwin McDonald
Gwen McDonald

Jeff McDonald
Hoyt McLean
Kathy McLean
Kay McLemore
Mary McNeill
Steve Moore
Elizabeth Moss
Bobby Newton

Brenda Norris
Anthony Parker
Lynn Parker
Teresa Powers
Rose Purdie
Lenora Rambeau
Shelby Rambeaut
Mack Roberson

Jenny Smith
Tim Smith
Lu Ann Souders
Lynn Stewart
Kay Stone
Beverly Temple
Miles Temple
Regina Turlington

Jeffrey Walker
Michael Wicker
Leonard Williams
Wanda Williams
Tammy Willis

fifth grade

Vickie Adcock
Connie Arnold
Rodney Arnold
Kenny Atkins
Curtis Bain
Vicki Ballard
Donna Barham
David Benton

David Blalock
Marchelle Brown
Tim Brown
Sunnie Byrd
Ervin Christian
Myra Cline
Marsha Coleman
Vickie Darroch

Lounette Darrow
Vernon Davis
Teresa Dean
Bobby Fann
Wendy Hamilton
Steve Hockaday
Teresa Holder
Clarence Hubbard

Dawn Israel
Timothy Johnson
Douglas King
Pam Langdon
Jimmy Latta
Michelle Lawford
Mike Lawford
Richard Lewis

Robin Marks
Chris Mann
Franklin Matthews
Susan Matthews
Sheila McLean
David McRae
Keith Meeks
Cathy Messer

Kathy Messer
Devon Nobles
Mike Oliver
Kenneth Palmer
Kathy Parker
Deborah Phelps
Mary Pisher
Jan Pope

Janice Powell
Janie Ray
Jerry Scott
Deborah Senter
Steve Sexton
Elaine Sherman

Mark Sikes
Cramer Smith
Ricky Smith
Steve Smith
Louise Stone
Pat Turner

Wayne West
Charlene West
Henry West
John Wilbourne

Michael Wilder
Stephen Williford
Freddie Womble
Donna Woodley

fourth grade

Tom Allen
Vicki Ballard
Tim Bethune
Dale Biggie
James Blaylock
Ray Bowden
Curtis Brown
Kim Brown

Deborah Burnette
Ginger Byrd
John Byrd
Marlene Byrd
Marshall Byrd
Marty Byrd
Tracy Byrd
Sue Cameron

Joseph Cannady
Kathy Carroll
Darlene Chambers
Sheilia Clark
Sidney Coleman
Robert Collins
Phillip Coppage
Elliot Crews

Michael Darroch
Elizabeth Dickerson
Susan Freeman
Frederick Frye
Jmaes Gaulding
Tommy Gilbert
Diane Gray
Randy Grissom

Cindy Hawley
Dale Holland
Rex Holloman
Samuel Honeycutt
Harry Hudson
Ken Jackson
Monica Jenks
Kathy Jenkins

Elaine Jernigan
Kathy Johnson
Larue Johnson
Scott Johnson
John Jones
David Lasater
Arthur Lewis
Vickie Mallard
Kirby Manning

Jimmy Manning
Pat Matheson
Graham McDonald
Eloise McLean
Donna McNeill
Tommy McRae
Danny Messer
Danny Miller
Timothy Newton

Daniel Parker
Lee Parker
Pamela Parker
Patricia Randall
Donald Raynor
Robert Rial
Wallace Roberts
Patricia Risher
Teresa Scott

David Senter
Cherie Shaw
Sheila Solis
Rachel Stafford
Debbie Stanley
Dennie Stone
Malcolm Stout
Ray Strickland
Dennis Turlington

Millie Mae Tyler
Debra Waddell
Bobby Wade
Nancy Walker
Kathy Webb
Jeffrey Wester
Karen Wicker
Karen Wilder
Vicki Jo Wilder

third grade

John Adams
Kathy Almond
Kelly Autry
David Averett
Richard Baggett
Al Bain
Dorothy Baldwin
Brigette Biggie

Rickie Bowden
Rhonda Bullock
Robert Butler
Dwight Byrd
Eugene Byrd
Gloria Byrd
Rebecca Capps
Terrie Cavannaugh

James Cline
Richard Coleman
John Darrock
Jacquline Fan
Stanley Frye
Donald Giles
James Goff
Diane Graves

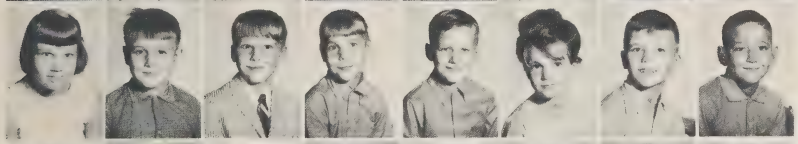

Donna Hagins
Ashley Hamilton
Paul Hamilton
Timmy Hamilton
Marion Hobbs
Kay Holloman
James Hudson
Duran Jenks

Anthony Johnson
Brooks Johnson
Dewayne Johnson
Kelly Johnson
Kenneth Johnson
Carl Kelly
Cecelia King
Ann Langdon

Tony Loftis
Cynthia Mann
Danny Manning
Deloris Mason
Connie Matthews
Randy Matthews
Tommy McDonald
Annette Miller

David Myers
Charles Nobles
Sandy Palmer
James Ray
Troy Roverson
King Roberts
Paula Salmon
Max Senter

Ricky Sexton
Sheila Sherman
Joy Smith
Bonnie Stanley
Lisa Stone
Ricky Stone

Susan Tedder
Donna Thomas
Micheal Thomas
Shirley Turlington
Bonnie Turner
Connie Turner

Charles Tyndal
David West
Sherry West
Lyle Williams
Dennis Willis

SECOND GRADE

Jenny Arnold
Janice Ashworth
Tonya Barefoot
Reba Biggie
Cynthia Brown
Marty Bowden
Juanita Bryant
Jean Burnette

Duanne Byrd
Wanda Chambers
Thelma Christian
Bonnie Clark
Ronale Cline
Dale Coleman
Dwayne Collins
Sonya Collins

Daniel Connell
David Connell
Bill Crabtree
Denise Currin
Kathi Dawson
Kenneth Dowdy
Angela Everhart
Cynthia Ann Fore

Sharon Gerald
Connie Graves
Carl Hogue
David Holder
Patricia Holder
Allene Holloman
Janet Lynn Hornsby
Mitchell Israel

Harold James
Timothy Jernigan
Charles Johnson
Dinah Johnson
Travis Johnson
Mollie Sue Jones
Angela Joyner
Furman Keith

Frances Leary
Amy Lee
Lori Mallard
Anthony Mann
David Mann
Gregg Martin
Amy Matheson
Shelby Matthews

Bradford McDonald
Delane McDonald
Beverly McLean
Sylvia McLean
Martha McLemore
Teresa McLeod
Kenneth McPherson
Robin McRae

Gary Messer
Margaret Morgan
Mark Passmore
Patricia Patterson
Bobby Pope
William Powers

Johnny Risher
Lisa Saunders
Richard Stewart
Rodney Strickland
Corey Taylor
Roland Turner

Steven Waddell
Neill Webb
Timmy Webb
Patrick West
Ivo Wortman III

FIRST GRADE

Danny Adcock
Vickie Bain
Marty Ballard
Frankie Bellflower
Ruby Bowden
Scott Byrd
Jerry Cain
Gale Christian

Robbie Clack
Donnie Clark
Brenda Collins
Ellen Collins
Dianne Darroch
Mary James
David Frost
Donna Frye

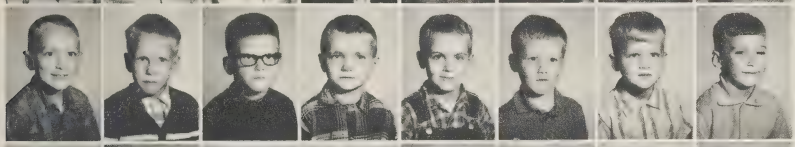

Darryl Glover
Tony Hockaday
Lyle Hogue
Tony Hollman
Ivan Honeycutt
Mark Hornsby
Kenny Hubbard
Michael Jenks

Bobbie Johnson
Carolyn Jones
Donna Kelly
Keith Loftis
Donnie Manning
Kenneth Matthews
Laurs Meeks
Debbie Myers

Abby Nobles
Ray Norris
Joy Passmore
Marie Phelps

Mark Pope
Sharon Porter
Michael Powers
Timmy Ray

Bryant Rogers
Donald Scott
Jeffrey Smith
Steven Stone

Gail Swayze
Susan Tatler
Lanny Temple
Tommy Thomas

Steven Willoughby
Cynthia Woodall
Frances Wortman

Joey Waddell
Karen Wade
James Walker
Mark Wicker

the joy of being young

"Doesn't anyone want to play ball?"

"Now, how do we get down?"

Learning the art of make believe.

Next Step–Freshmen

One year gone–Eleven to go.

Organizations

the voice of the student

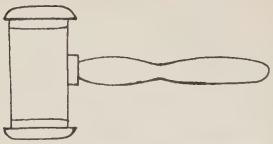

LHS Political Scene

Making Future Plans

Robert Gray, President

C. Sikes, Sec.-Treas.; R. Gray, Pres.; J. Baker, V. Pres.; R. Langdon, B. McKay, V. Holland, G. Byrd, A. Johnson, C. Jacobs, S. Clegg, V. Hardee, F. Davis, A. Keith, S. Senter, E. Womack, M. Aiken, J. Pate, C. Edwards, D. Bethune, C. Johnson, D. Jones, Mrs. Watkins and Mr. Lee, sponsors; D. Temple, J. Todd, R. Giles, B. Page, and V. Wilburn.

"let us lead by serving others."

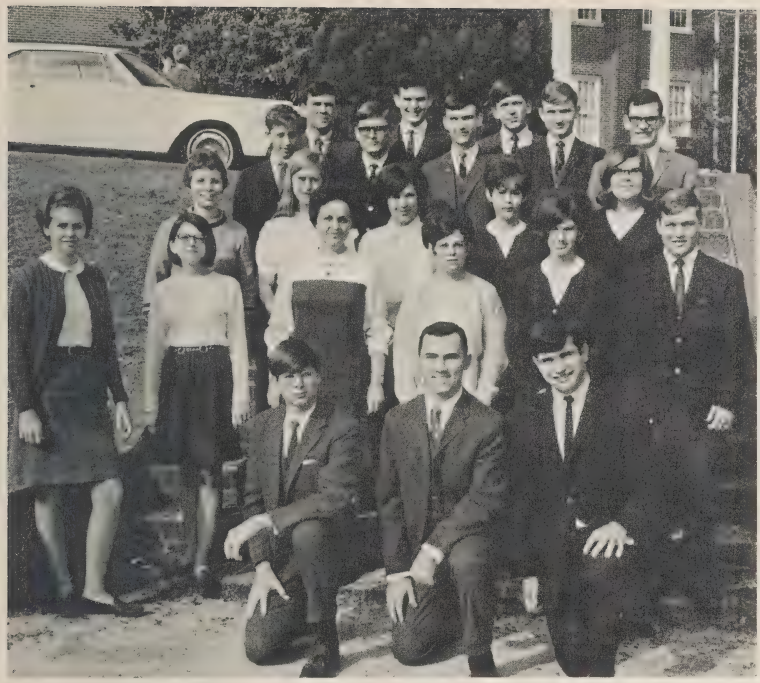

J. Paschal, V. Pres.; M. Stephenson, Prog. Chm.; C. Sikes, Proj. Chm.; M. Aikens, Pres.; S. Cannady, Sec.-Trea.; Mrs. Byrd, Spon.; L. Thomas, C. Sherman, J. Everhart, Mrs. Wortman, Spon.; D. Bennett, D. Bethune, C. Thomas, L. Porter, R. Giles, J. Baldwin, S. Brown, D. Temple, E. Smith, C. Davis, C. Lawrence; G. Starling.

Community Participation by Betas.

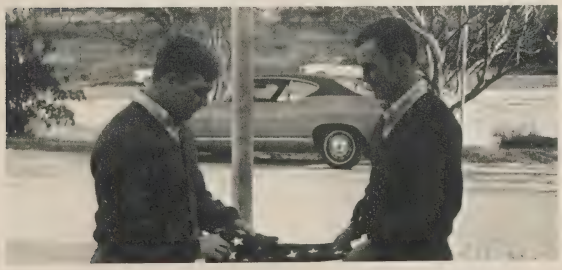

Another of the Beta Club's Traditional Services

Familiar scene at home games

FHA

homemaking students organization

To promote a growing appreciation of the joys and satisfactions of homemaking.

To emphasize the importance of worthy home membership.

To encourage democracy in home and community life.

To work for good home and family life for all.

To promote international good will.

To foster the development of creative leadership in home and community life.

To provide wholesome individual and group recreation.

To further interest in home interest.

OFFICERS: C. Edwards, Sec.; J. Stogsdill, Hist.; C. Carringer, Parl.; D. Hales, Jr. Degrees; S. Senter, Tres.; P. Coleman, Rec. Leader; D. Averette, Pianist; V. Stogsdill, Chp. Degrees; S. Clegg, Vice-Pres.; M. Aiken, Pres.; C. Sherman, Vice-President; Miss Harrington, Student Teacher; C. Whittington, Rec. Leader; M. Hannon, Rec. Leader; and G. Chance, Rec. Leader.

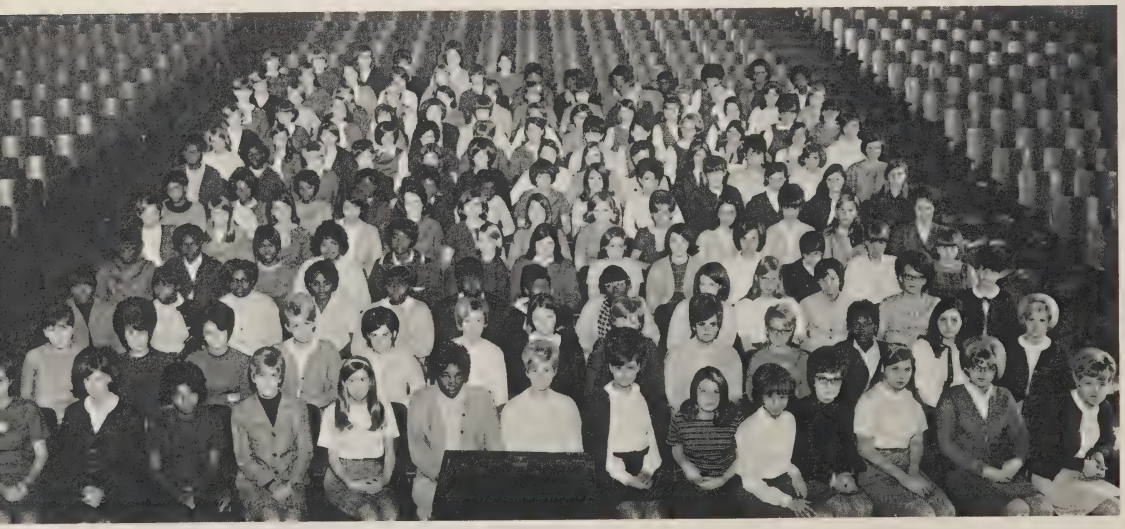

Assembly of 150 members for local Chapter program, "Morals and Manners Make the Difference."

Mona Aiken

Marianna Hannon

Judy Johnson

Helen McLeod

Helen Harrington

Planning Meeting of 1969 Candidates for State Degree.

Mrs. Dorothy C. Hales
Advisor

Mrs. Lucy Johnson

"Happiness is having Dollars and Sense."

"Action Today–Careers Tomorrow."

FAMILY LIFE: "Bridge the Generation Gap."

FFA

Learning to do, doing to learn

Another shop project completed.

Off to a wild field trip.

Future Mechanics
in Training.
"We put it back together
with parts to spare."

1969 F F A

Ronald McCaden, Sentinal; Joe Womack, V. Pres.; Tommy Byrd, Pres.; Rodney Tart, Sec.; Rupert Langdon, Treas.; Mike Bradley, Reporter.

Monogram Club

Stressing Sportsmanship and Physical Vigor

Mr. Roberts, Sponsor; D. Stewart, Sec.; C. Edwards, V. Pres.; R. Langdon, Pres.; Mr. Ennis, Sponsor; Q. Tart, W. Thomas, J. Everhart, J. Jones, R. Green, G. Tart, B. Powell, A. Averette, R. Gray, M. Stephenson, R. Tart, S. Brown, V. Wilburn, M. Byrd, D. Coleman, B. Murray, P. Gilchrist, D. Jones, G. Junkins, J. Johnson, L. Stewart, V. Stogsdill, D. Hales, C. Sikes, L. Walker, J. Baldwin, J. Knight, S. Stone, B. Page, D. Matthews, J. Baker, J. Roberts, R. Turlington, V. Adcock, C. Carringer, C. Neal, C. Temple, S. Worrell, W. Dean, J. Stogsdill, J. Pate.

Bus Drivers

A Proud Record of Safety and Responsibility

L. Mason, D. Mclamb, W. Knight, W. Chance, T. Byrd, T. Johnson, R. Tart, G. Allen, B. Weaver, V. Adcock, Y. Davis, C. Jacobs, D. Stanley, N. Norris, R. Prince, A. Allen, V. Wilburn, J. Womack, J. McLean.

Mona Aiken, Editor and Susan Cannady, Asst. Editor
Mrs. Wooten, Advisor

Diane Avrette, Cindy Thomas, Donna Bethune, Mike Stephenson, Susan Cannady, Mona Aiken, Meredith Senter, Thomasina Johnson, Carolyn Jacobs, Gloria Chance, Jane Stogsdill.

Annual Staff

Striving for the Best Yearbook Yet

Come on, smile Phil

The Editorial Staff at work

John Paschal, Photographer
Johnny Wiliford, Asst. Photographer

Jane Stogsdill, Business Manager
Phil Bradley, Asst. Business Manager

lhs staff struggles to meet the deadline

Robert Gray, Collett Davis, Jerry Jones, Graid Lawford, Vickie Stogsdill, Mary Carson, Donna Clelland, Susan Senter, Donna Bradley, Phil Bradley, Jane Stogsdill.

Library Club

Keeping library a vital part of school life

Mrs. O'Quinn, Librarian; V. Adcock, Pres.; C. Thomas, V. Pres.; K. Cameron, Sec.; P. Coleman, Treas.; L. Smith, T. Autry, S. McDonald, S. Kelly, K. Byrd, C. Jackson, G. Jackson, D. Byrd, D. Bethune, D. Clelland, B. Thomas, B. Johnson, M. McDonald, L. Lawford, S. Senter, G. Byrd, P. Stephenson, S. Thomas, A. Johnson, V. Holland, K. Phillips.

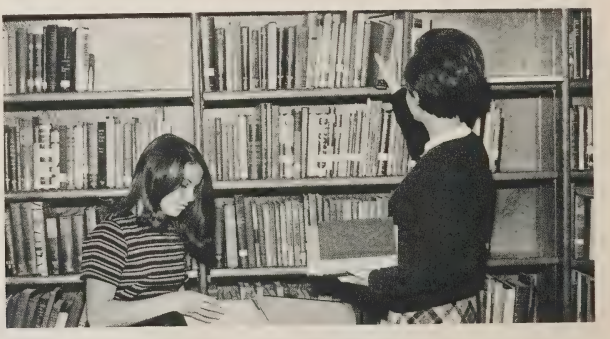

THE DAILY TASK OF SHELVING BOOKS

KEEPING STUDENTS INFORMED WITH MAGAZINES

M. Bradley, S. Stone, D. Tripp, L. Thomas, D. Christian, J. Parker, J. Bethune, R. Wilkins, J. Jones, B. Bryan, G. Johnson, A. Allen, B. King, J. Hall, K. Smith, T. Johnson, T. Marks, L. Green, M. Norris, C. Taylor, Mr. Bradley, G. Thomas, L. Hall, R. Black.

ICT

PREPARING FOR TOMORROW . . . TODAY

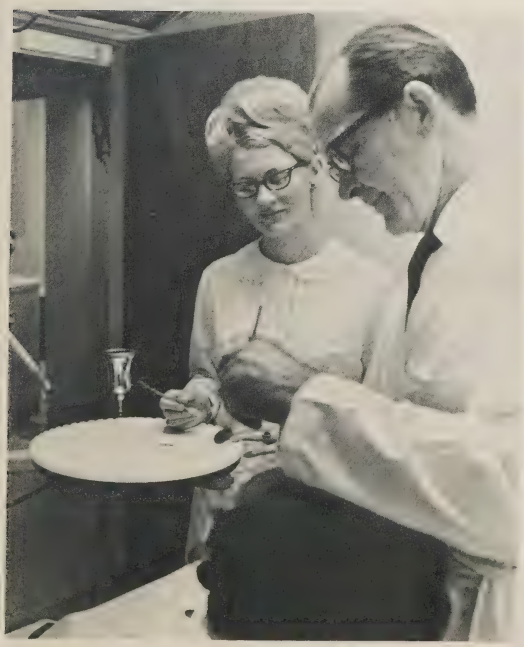

Debbie Tripp, Dental Asst.
Dr. Grover C. Pate

Bryan Byrd, Electrician Asst.
Fowler's Radio & TV Repair

Jerry Jones, General Asst.
Dutch Treat Super Market

NYC Workers

helping hands support our leaders

Jerry Lanier and Steve Davis, Custodians

Gloria Brown and Gaynelle Darroch, Office Assistants

Vicki Autry, Bertha Johnson, Wanda Stewart, Office Assistants

Peggy Evrette, Luchroom Assistant

AT THE BULL
Rayleombe
Athletics

Homecoming

Cinderellas caught up in a magic evening

Cathy Jo Jones, Junior Class

Brenda Murray, Junior Class

Donna Bryant, Sophomore Class

Barbara Turlington, Sophomore Class

Cynthia Johnson, Freshman Class

Lea Lawford, Freshman Class

the fairest of them all —and her lovely competitors

Coleene Carringer, Homecoming Queen

Joey Souders, Page Hamilton
Mascots

Highlight of Homecoming

Debbie Tripp, Senior Class

Jane Stogsdill, Senior Class

Cindy Edwards, Senior Class

enthusiastic cheerleaders add life to school

Dressed in uniforms of green and white, the Lillington Cheerleaders were present at all games to support the Cavaliers.

Armed with enthusiam, a knowledge of the game, and hours of hard practice, our goals to boost team morale and gain the support of many spectators were complete.

We, the Cheerleaders, appreciate all the help and support our advisor, principal, coaches, and students have contributed to make our year successful.

Vickie Stogsdill

Cindy Edwards, Chief
Jane Stogsdill, Co-Chief

Advisor
Mrs. Dorothy C. Hales

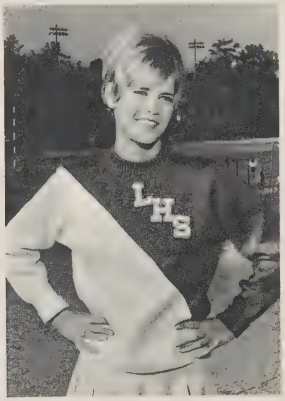

Chief
Cindy Edwards

Thomasina Johnson

Susan Senter

Kristye McDonald

Debbi Hales

Jane Stogsdill

spirit

C. Edwards, Chief; K. McDonald, S. Susan, T. Johnson, D. Hales, M. Carson, V. Stogsdill, C. Jacobs, D. Womble, P. Coleman, J. Stogsdill, Co-chief.

Practicing that all important jump.

Mary Sue Carson

Vickie Stogsdill

Donna Womble

Pam Coleman

Carolyn Jacobs

hard work and love of the game make a team

M. Stephenson, R. Tart, C. Sikes, R. Turlington, J. Pate, R. Langdon, A. Averette, J. Everhart, R. Green, L. Stewart, B. McKay, S. Worrell, W. Dean, C. Temple, J. Baldwin, B. Page, M. Johnson, J. Johnson, R. Brown, Mgr., S. Harrington, B. Hood, C. McCormick, J. Williford, R. Sturgill, S. Stone, J. Roberts, Mr. Roberts, Coach, S. Dean, Defensive Asst., T. Brown, D. Roberts, K. Thomas, K. Moss, E. Matthews, S. Brown.

Coaches: Mr. Ennis, Asst.; Mr. Roberts, Head.

SENIORS

J. Everhart, A. Averette, R. Tart, M. Stephenson, C. Sikes, R. Green, R. Turlington, J. Pate, R. Langdon.

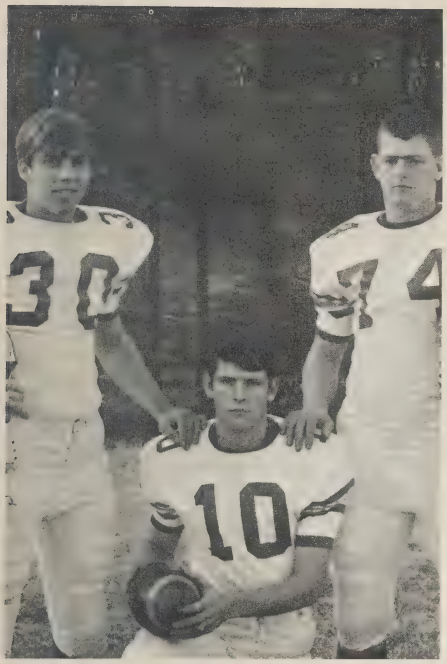

SENIOR CAPTAINS: Randy Turlington, Jim Pate, Ronnie Green.

"Where did it go?"

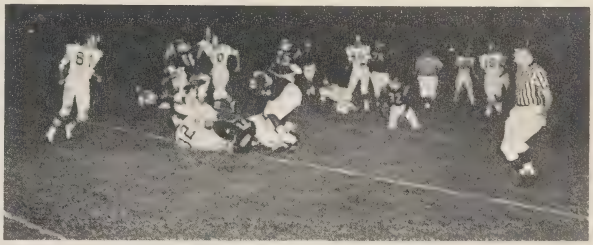

"L H S offense on the move!"

STARTING ELEVEN: B. McKay, R. Green, C. Sikes, M. Stephenson, J. Williford, J. Pate, R. Turlington, R. Tart, W. Dean, J. Johnson, R. Langdon.

SENIOR CAPTAINS: VENA MAE ADCOCK and BECKY POWELL.

Basketball

devotion and determination

"Practice makes perfect."

STARTING SIX: Delia Coleman, Brenda Murray, Vena Mae Adcock, Donna Bradley, Becky Powell, and Mary Jo Byrd.

Phyllis Gilchrist, Mary Jo Byrd, Angela Keith, Diane Stewart, Sandra Harrington, Delia Coleman, Debbie Taylor, Brenda Murray, Gloria Junkins, Verlista Guyton, Mr. Bradley, Coach; Donna Bradley, Vena Mae Adcock, Becky Powell, Melba Connoley.

"Two more for L.H.S."

to win are symbolized by their fine record

"Helpful advice to a winning team."

hustling, shooting and rebounding assured victories

SENIOR CAPTAINS: Ronald McCaden, Robert Gray, Mr. Ennis, Coach; Ronnie Green.

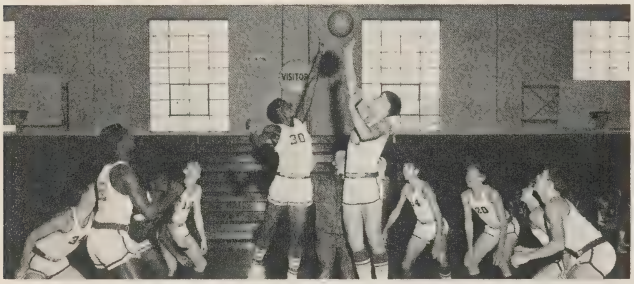

"L H S on the jump."

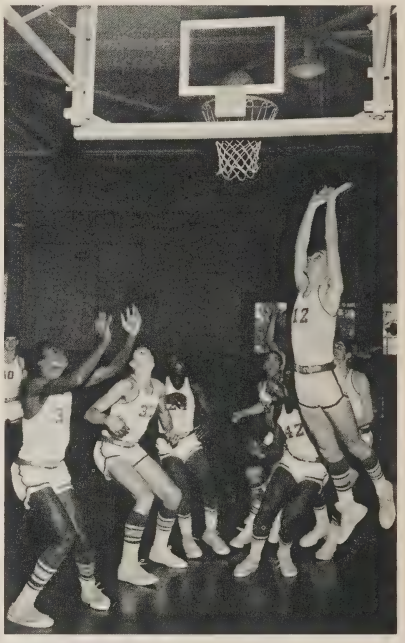

"It's a bird, it's a plane, it's Steve Brown!"

STARTERS: Craig Lawford, Roger McCormick, John Baker, Robert Gray, Steve Brown, Carlester Harrington, Ronald McCaden, Carl Temple, Bill McKay, Charles Neal.

Craig Lawford, Roger McCormick, John Baker, Robert Gray, Jerry Lanier, Steve Brown, Ronald McCaden, Kenneth Moss, Charles McCormick, Carlester Harrington, Ronnie Green, Von Wilburn, Bill McKay, Carl Temple, Charles Neal.

How's this for perfect timing!

"Now boys, this is a ball."

hardhitters . . . fast runners of 1968

Freddie Womble, Manager

Mr. Jerry Ennis, Coach

Rupert Langdon, Wayne Thomas, Jerry Jones, Ronald West, Steve Brown, Charles Neal, Elmo Matthews, Von Wilburn, John Baker, Bobby Wicker, Anthony Avrette, Freddie Womble, Mgr.; Donnie Jones, Larry Walker, Mike Salmon, Steve Stone, J. R. Knight, Mr. Ennis, Coach.

Jayvee Spirit Boosters

B. Langdon, K. O'Quinn, P. Stogsdill, M. Simmons, M. Roberts, J. McRae, V. Holland, C. Lawford, Mascot; D. Avrette, J. Stephens, Chief

"We want two."

A tense moment for the Cavaliers

Cheering the jayvees on to victory

the Jayvees: Cavaliers of tomorrow

F. Womble, B. Guyton, A. Bethune, J. Morris, J. Carroll, C. Byrd, L. Lett, C. Brown, J. Womble, R. O'Quinn, R. Womble, E. Coleman, T. Beasley, M. Senter, L. Junkins, J. Williford, S. Brown, F. McDonald, D. Lucas, S. Hatley, M. Johnson, S. Taylor, B. Lassiter, J. Langdon, K. Todd, D. Poe, J. Brown.

Driving hard for the first down!

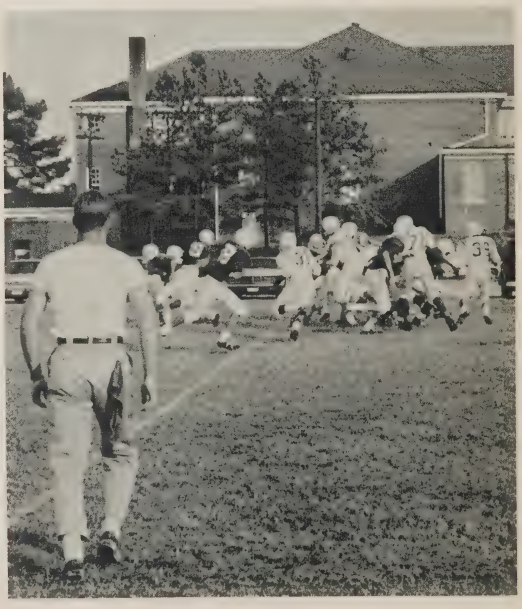

Coach Roberts to the rescue!

Basketball

Junior Miss Cavaliers' talents prove promising

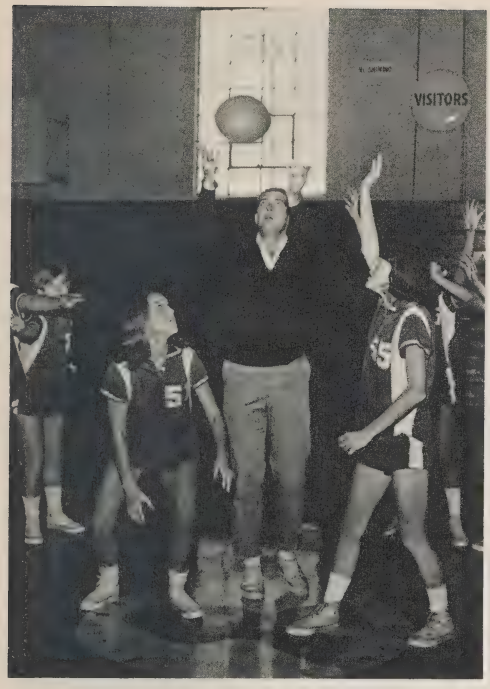

"Keep your eyes on the ball girls."

STARTING SIX: Ann Johnson, Debra Johnson, Carolyn Stanley, Teresa Neal, Lea Lawford, and Pam Stephenson.

Agnes Stewart, Nanda Aiken, Jeneane Green, Diane West, Pam Stephenson, Holly Johnson, Teresa Johnson, Alice Powell, Susan Parker, Debra Johnson, Carolyn Stanley, Mr. Roberts, Coach; Teresa Neal, Cynthia Johnson, Ann Johnson, Lea Lawford, Rebecca Parker.

Basketball

Junior Cage Artists Prepare for Greater Competition

Mr. Ennis, Coach, Randy Coleman, David Lucas, Barry Guyton, Johnny Womble, Joseph Marsh, Tony Wilder, Jerry Gregory, Leroy Lett, Mike Johnson, Sammy Hatley, E. J. Womack.

"With all GREEN we're bound to win."

STARTING FIVE: Sammy Hatley, Barry Guyton, David Lucas, Johnny Womble, E. J. Womack.

Sophomores combine teamwork with effort

Sherman Harrington, Terry Matthews, John Johnson, Charlie Matthews, Mike Salmon, Jackie Clelland, J. R. Knight, Jimmy McMillian, Hal Blaylock, Tommy Crews, Mr. Ennis, coach; Keith Thomas, Jack Roberts, Fred Hobbs, and Billy Green.

STARTING FIVE: Terry Matthews, Jack Roberts, Keith Thomas, J. R. Knight, and Charlie Matthews.

"We love those cavaliers . . . !"

Rodney Tart, President; Vickie Stogsdill, Vice-President; Cindy Edwards, Secretary; John Paschal, Treasurer; Mr. Zambrana, Advisor.

"Let's Go Cavaliers!"

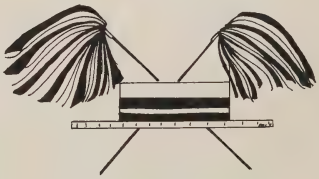

advertisements

To a short stuff girl.
David

Compliments of

WILBOURNE FURNITURE COMPANY

Phone 893-3591

Lillington, North Carolina

Compliments of

Wade's Restaurant

Lillington, North Carolina

First Citizens Bank & Trust Company

Angier

Federal LAND BANK Association

LONG TERM FARM LOANS

To purchase farms, refinance debts construct buildings, repair or improve your property...for full pre-payment privileges, long term safety and lowest possible interest rates...save with a land bank loan

See Representative Each Wednesday
At Courthouse in Lillington

Federal Land Bank Assoc. of Sanford

Box 189

Dial 776-5106 Sanford, N. C.

CLUB CLEANERS

"A Personalized Service
for Particular People"
Phone 893-4071
Lillington, North Carolina

Compliments of

ALLEN FARM SUPPLY

Bunnlevel, North Carolina

Kathy Good Luck & sweet wishes in the future Love, Kathy Allen Freshman '70

Compliments of

JOHNSON'S BARBER SHOP

"We need Your head in Our Business"

Lillington, North Carolina

Compliments of

LILLINGTON BOOSTER CLUB

Lynn Mann
John Lawford
Dr. Grover Pate
Roy Harvell
Dr. Ray Israel
Joe Everhart
Caryle Byrd
Harold James
Jim Beck
Bill Randall
Allen B. Stone
Dr. Kenneth Talley
Grover Temple
Charles Sikes
A. L. Stewart
J. A. Senter
George Carroll
Charles Burnette
Dr. J. K. Williford
Monroe Johnson
Bobby Wicker
Hal Bradley
Jim Roberts
Donald O'Quinn
Fleming Lovette
Billy Cameron
A. J. White
Leo McDonald
R. S. Taylor
Neil A. Stewart
Wayne Hardee
Henry Powell
Bryant Keith
Elbert Stephens
James Goff
Jimmy Hatley
Laurie Byrd
Bryce Cummings
Lincoln Neal
Pat Quick
Tommy Gaulding
Att. Gen. Robert Morgan
Ralston Smith
A. J. Stephenson
Ray Womble
Frank Murray
R. C. Dickerson
Edgar Bain
J. C. Hobbs
A. B. Sherman
Frank Lewis
Carl Byrd

SOUTHERN NATIONAL BANK OF NORTH CAROLINA

Lillington,
North Carolina

Member Federal Reserve System

Federal Deposit Insurance Corporation

SEXTON MOTOR SALES

Main Street
Lillington, North Carolina

Ford Dealer for Ford Cars and Trucks.
Also Used cars of all makes and models

Dear Kathy, I have enjoy you knowing you and you are one of the loveliest girls in the world. Love, David Blalock

Congratulations Seniors!

BANK OF VARINA

Fuquay Varina, North Carolina

Kathy, Remember when we had Kathy Wicker (lay (week)? When the 4th (Shelia) grades got tough? And I mean tough!

May God Bless & Keep you. Love, Rhonda B.

Compliments of

A Friend.

Do you have any? (ha, ha)

Dear Kathy, You are a very cute girl. You will make some boy very happy. Best of luck always. I love you, JB

Lillington Roller Mills, Inc.

Manufacturers of

Golden Eagle Flour, Carolina Corn Meal

Red Circle and Blue Circle Feeds

Telephone 893-3346

Lillington, North Carolina

Jackie Brewer

Kathy,
It's been nice knowing you and having you ride my bus. Kathy, you are a very sweet and cute girl. Just don't ever change your personality. I wish all the luck to you.
Love
a friend
always
Kathy Coleman (colesbus)

Compliments of

Coleman Realty Co.
W.C. Coleman Agency

Fayetteville, N. C.

Kathy,
Lots of luck in the future and years to come you are a very sweet cute girl with a mouth full
Love
Luck
daughter,
THANK
LAVIDIV

Compliments of

YOUNG'S FURNITURE & HARDWARE

Angier, North Carolina 27501

Compliments of

MATTHEWS OIL CO., INC.

Lillington, North Carolina

Kathy, I hope you have all the luck in the world. Be in your school. Lots of luck to you.
Mom

Compliments of

Brock Chevrolet Company, Inc.

Telephone 893-4546

Lillington, North Carolina

Patrons

Rev. G. Barry Landrum
Marshall Woodall
Gerald Arnold
Edward H. McCormick
J. T. Lamm
Dr. Grover C. Pate
W. A. Johnson
Dr. Kenneth Talley
James F. Penny, Jr.
Edgar R. Bain
Neill Mac Ross
Dr. Lynn Mann
Dr. M. P. Marshbanks
Terry Johnson

Good Luck Chick

(Reserved for Susan P.)

Dear Kathy,

We've had a lot of enjoyable and MEMORABLE times this year, haven't we? Remember "THE NIGHT"? Boy do you. We had a lot of fun but you're so dumb! You can start looking for a card in the mail any time now from you know who. I hope you can date when you are 14, because if you can - this summer. Boy we will have a ball if you date one certain boy. You buzzard, you better! Just once or twice for me. I know we would have a super great time. This summer we can live together (at each other's house I mean)! I hope you don't mind if I go to you with some of my problems (like that weekend). Man, we're gonna have some fun this summer. We're gonna do something every weekend, with "him" + Allen. Wednesday night, let's start hoping and praying. Maybe he will. Your mother probably would if I went, (that helps a lot) La! I hope he will and I hope she will.

Best of luck in the future with everyone and everything.

Love always,

Susan

(AVH)

KPW

The future

Good luck with the boys

Wipe-Out

Kathy Wicker "Week" Remember!

PHELPS WELDING SERVICE

Highway 401 3 Miles South

Lillington, North Carolina

Truck Bodies - Trailers - Bumpers - Cab Protectors - Tie Rails
Trailer Hitches - Tractor Sprayers - Lift Poles - Sub-Soilers
Blades - Ornamental Iron Columns & Railings
Electric - Acetylene & Portable Welding

AVH SEP KPW

Belk

Home of Better Values

Dunn, North Carolina

Jack C. Webb

Masonry Contractor

"For Masonry at it's Best"

Old 421 Highway Phone 893-3084

Lillington
North Carolina

Godwin Jewelers

Diamonds

Guaranteed Watch Repair
Guaranteed Jewels Watches

Lillington, North Carolina

Compliments of

Tarhill Discount Corporation

Fayeteville, North Carolina

Complements of

CAPE FEAR INSURANCE AGENCY

H. Elliot Johnson—Manager
893-5707
Lillington, N. C.

Insurance for all your Needs

Compliments of

DEAN'S GROCERY

Shop Here and Always Save
Lillington, North Carolina

INDEPENDENT
GARAGE OWNERS
OF NORTH CAROLINA
IGO

Byrd's Garage

"We don't guess . . .
. . . We test, with
Sun Electronic
Equip.

Troy B. Byrd
Owner

Phone 893-3441

Carl's Garage

P. T. Tart & Son, Owners
Phone 893-4825

FOUR COUNTY I. G. O.
Alt. Delegate

"Where Skill . . .
. . . Comes First"

INDEPENDENT
GARAGE OWNERS
OF NORTH CAROLINA
IGO

Stephenson's Tastee Freez

Highway 421
Lillington, North Carolina

Hi Kathy,
I have enjoyed being in your room this year. I know we have only ~~one~~ two things in common. (height and friendship) I know we will always be friends and I wish you the best of luck in the near future. Do you remember "Kathy's Day". I never have had a day so I don't know what it is like. Remember the fourth graders who "BEAT" you up. Ha! Ha! I bet you and Susan + Becky B + Becky L + Rhonda had a lot of fun while I was away. Please don't ever leave me Kathy! I Love you dearly! I thipe! Ha! Ha! Don't you get too fresh with the boys because that is their job. Do me a favor Kathy. (OK) Go to another school next year. Ha! I was just kidding I have enjoyed this year a lot. I think you have too. Love Ya

Yvonne (Elaine) Morrison

Susan (Elaine) Parker

P.S. Good luck with ever whold it is!

An Expression of Appreciation
From The Personnel of The
BANK OF FUQUAY
To Our Many Lillington
And Harnett County Friends
The Bank Of ~~Fuquay~~ Lillington Always Pays The Highest
Insured Bank Rate on Savings
Member Federal Deposit Insurance Corporation

To The Sweetest Girl I know
Karen

After you see your doctor...

bring your prescription to—

LAFAYETTE DRUG COMPANY

Bill Randall * Fleming Lovette * Bill Cameron

Sexton's Department Store

Ladies Sportswear

Men's Ivy - Traditional - Staple

Rent Formal Wear

Socials - Weddings - Banquets

Phone: 893-3323

Lillington, North Carolina

Compliments of

Layton Supply Company

for

"Almost Everything"

Lillington, North Carolina

Dear Karen,

Good luck in the future, and to a good friend. See you in the fifth grade.

Your pal,
Liane Lang

COURTEOUS FRIENDLY SERVICE

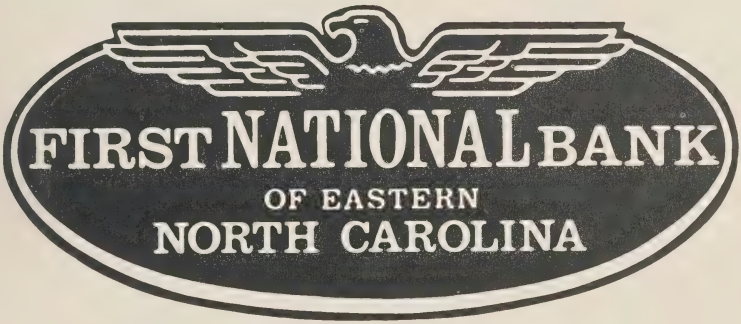

Lillington — Dunn — Benson

Member Federal Reserve System
Member Federal Deposit Insurance Corporation

Compliments of

LILLINGTON ESSO

Lillington, North Carolina

E. Gibbons Crews, Owner

Compliments of

MARY LEE'S BEAUTY SHOP

Phone 893-3463
Lillington, North Carolina

Compliments of

COATS MOTOR COMPANY

Coats, N. C.

Compliments of

JOSEPH'S DEPARTMENT STORE

Erwin, N. C.

W.A. Cameron Grocery

Crown Gas and Oil

"We appreciate your business"

Lillington, North Carolina

Dear Aaron,
Enjoy visiting
with your
Mama

Ma's Place

Coats, N. C.

Compliments of

CENTRAL SERVICE STATION

Harold Morgan - Jim Morgan

Lillington, North Carolina

James F. Davis Elizabeth T. Davis

THOMSON—DAVIS AGENCY

"Insurance Service Is Our Business"
Lillington, North Carolina
Office Phone 893-3237
Residence Phone 893-3396

Compliments of

SANITARY CLEANERS

Lillington, North Carolina
Phone 893-3431

Compliments of

LILLINGTON FARMERS EXCHANGE

Your Friendly F.C.X. Dealer

Lillington, North Carolina
Phone 893-3464

Compliments of

THE FABRIC SHOP

Sewing Machines
Phone 893-3445
Lillington, North Carolina

Compliments of

LILLINGTON AMOCO SERVICE

Lillington, North Carolina

ECONOMY
CLEANERS AND EASY WASH

Lillington, North Carolina

DARRELL BYERLY'S STUDIO

Fine Portraiture
Sanford, North Carolina
Phone 775-3932

"Official Annual Photographer"

Compliments of

BETHUNE BROTHERS

Bunnlevel, N. C.

LILLINGTON AUTO PARTS COMPANY

18 W. Ivey Street
Lillington, North Carolina

"Your NAPA Jobber is a good man to Know."

Compliments of

SLEEPY'S GRILL

"Will Serve you Best"

Bunnlevel, North Carolina

J. E. WOMBLE AND SONS, INC.

Dry Goods Shoes Notions
Farm Supplies Feeds & Seeds
Everything for the Farm
Lillington, North Carolina

KING BEE
WCKB
780 - DUNN

C. H. SUXTON INSURANCE AGENCY

General Insurance
Phone 893-3333
Lillington, N. C.

Compliments of

HARDY'S READY TO WEAR

Dunn, N. C.

JOHNSON'S SUPER MARKET

Fresh Meats
Groceries

207 McNeil Street
Lillington, North Carolina
Phone 893-5357

Compliments Of

CLARK SPORTING GOODS

Fayetteville, N. C.

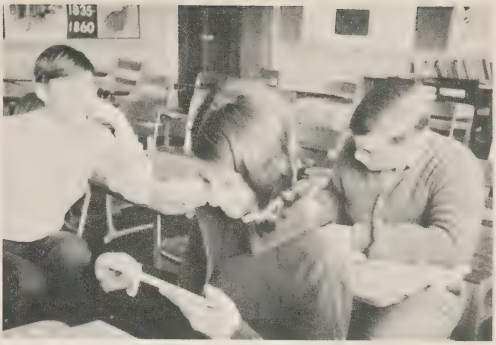

Telephone 892-2427

JOHNSON FURNITURE COMPANY

Complete Home Furnishings
James & Melvin Johnson, Owners
108-110 Lucknow Square 103 S. Fayetteville, Ave.
Dunn, N. C.

Compliments of

BOWEN OFFICE
EQUIPMENT COMPANY

Sanford North Carolina

(Rhonda)

DUTCH TREAT MARKET

"Your Answer to Pleasure Shopping"

Lillington, North Carolina

Lillington Tractor and Implement Company

C. S. Fowler, Owner

Telephone 893-3264

Lillington, North Carolina

Compliments of

Yarbrough Furniture Company

"Complete Home Furnishings"
Frigidaire Appliances, RCA
Victor TV's
Lillington, North Carolina

Best wishes in the future.
Love, Carroll
Kathy
P.S. Hope you in my room next year.

Compliments of
Kathy Carroll
use our handy lay away plan
you need to.

O'QUINN FUNERAL HOME

Ambulance Service
Lillington, North Carolina

Best wishes and good luck in future. Kathy
Good luck with Medical School
Beaux Johnson

Compliments of

LO-RA FASHIONS

Lillington, North Carolina

Compliments of

R.L. Smith Aluminum Company

Highway 421

Lillington North Carolina

Compliments of

LONG MEADOW MILK COMPANY

Sanford, North Carolina

BUILDERS WHOLESALE SUPPLY
OF FAYETTEVILLE, INC.

LUMBER
BUILDING SUPPLIES

BUILDERS WHOLESALE SUPPLY Of Fayetteville, Inc.
P.O. BOX 388
2100 CLINTON ROAD
PHONE 483-9057
FAYETTEVILLE, N.C.

ROBERT'S JEWELERS

112 S. Wilson Ave.
Dunn, N. C.

Watches - Diamonds - Jewelry
China - Crystal - Silver

Compliments of

SIRENA'S

"Flowers for all Occasions"
Phone 893-4186
Lillington, N. C.

Star

ENGRAVING COMPANY
MANUFACTURING
JEWELERS · ENGRAVERS
HOUSTON, TEXAS

Phillip H. Eskridge, Representative

Currin's Stag Shop
FUQUAY-VARINA, N. C. 27526

JERRY CURRIN

Compliments of

ELLIOTT'S PHARMACY

Phone 552-2277
Fuquay-Varina, North Carolina

5-14-69

Dear Kathy,
This year has flew by. It's hard to believe that we are at last in the last year of elementary school. I have enjoyed the few years you have been in Miss Cassie's class together. I hope we can keep in touch. Maybe you will be a follower of your mother's footsteps. Kathy I am expecting you to be a good a couple of years. I will consider you have the ability to be one of the best. Remember, so use it!! Mr. Dr. Kathy known that you have been in a secret which you will be one day the 1st. Come along and share your secret with us. Remember as you get older you are. Love you,
Becky
Bethune

Compliments of

Miss Vogue Inc.

"For the Young and Young at Heart"

110 Hay Street Fayetteville, N. C.

Ashworth's, Inc.

Shoes for the family

Clothing for men and boys

London Fog Coats
Hush Puppies
Bass Weejuns Shoes
Jantzen Sweaters

Fuquay Varina, North Carolina

Compliments of

Kelly Oil Service

Lillington, N. C.

Congratulations Seniors

Carolina Insurance & Realty Agency

Box 938 Phone 893-3802

Lillington, North Carolina

A. J. Stephenson, Jr.

A.B. Sherman Oil Company

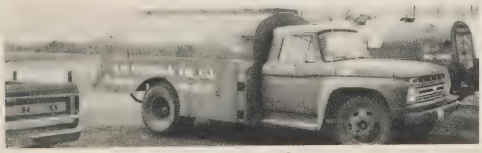

Sinclair Distributor

Home of Quality Oil Products
(Farm & Home)

Kerosene - Fuel Oil - Gasoline
Motor Oil & Greases

Hwy 401 South
Lillington, North Carolina

Karen,

You have been a great "little" helper in our class this year. (record player and all) I have enjoyed working with you and seeing that smile in front of my desk each day. Stay sweet and learn those multiplication facts.

May God keep you and richly bless you in the coming years

Mrs. Gilchrist

Compliments of

Wade's Restaurant

Lillington, North Carolina

J. & W. SUPER MARKET

"You Pay Less
When You Shop"
Intersection of 401 & 421 North
Lillington, North Carolina

"For the woman who cares"

PETITE BEAUTY DEN

893-4529
Route 3
Lillington, North Carolina
Mrs. Peggy Hubbard, Owner

Compliments of

**LILLINGTON HARDWARE
AND FURNITURE COMPANY**

Lillington, North Carolina

COMMUNITY CLEANING CENTER

CAR WASH - 25 Cents
Wash 20 lbs. - 30 Cents
Dry 10 min. - 10 Cents
Dry Cleaning 8 lbs - $2.00
Lillington, North Carolina

HARNETT COUNTY NEWS

Advertising - Printing

Charles A. Hamilton
Publisher

Lillington, North Carolina

Compliments of

RIVERSIDE ESSO

Highway 421

Lillington, North Carolina

Compliments of

LANIER AND BROWN

Phone 893-3378
Seed - Feeds - Farm Supplies
Smith Douglas Fertilizers
Lillington, North Carolina

Compliments of

BUNNLEVEL ESSO

Bunnlevel, North Carolina

EDITH GRAY'S BEAUTY SHOP

"We cater to those who
deserve the Best"
Telephone 893-4511
Lillington, North Carolina

Compliments of

POPE'S 5 & 10

Shop where you can save

Lillington, North Carolina

HILL TOP LUNCHEON

Wreath Lanier
"A good place to bring the family to eat"
Home cooked meals Homemade desserts
Old 421 Highway Lillington, N. C.
Phone 893-5354

Enjoyment is reading a book.

THE LIBRARY CLUB

HOME SAVINGS AND LOAN ASSOCIATION

106 East Broad Street Dunn, North Carolina

Branch Office:

807 Main Street Lillington, North Carolina

For Refreshments and Sandwiches

in

Lillington

the

BLUE DART

is

No. 1

With The L. H. S. Cavaliers!

Compliments of

MACK'S 5 & 10

Lillington, North Carolina

Compliments of

STRICKLAND'S GROC. and BARBER SHOP

Highway 210 South

Carolyn's Beauty Shop

Old 421 Highway 893-3118
Lillington, N. C.

"If your hair isn't becoming to you,
then you should be coming to us."

The Lillington Girl-Watchers Society

"I'm a Girl-Watcher"

Membership

Larry "Hoop" Bethune

Robert "Rag" Gray

Jerry "Wallace" Jones

Rupert "Hog" Langdon

Charles "Tex" Lawrence

Danny "Mo-go" Lee

Allen "Birdman" McKinney

John "Superimpose" Paschal

Charles "Chuckie-Poo" Sikes

Eddie "Mamers" Smith

Mike "A.J." Stephenson

Rodney "P.T." Tart

David "Miller" Temple

Larry "Foghorn" Tingen

Randy "K.T." Turlington

Terry "Cliff" Wade

Jim "G. C." Pate

SENIORS 1969

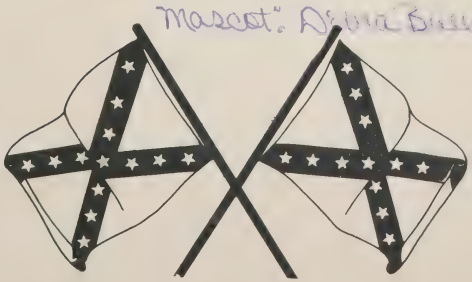

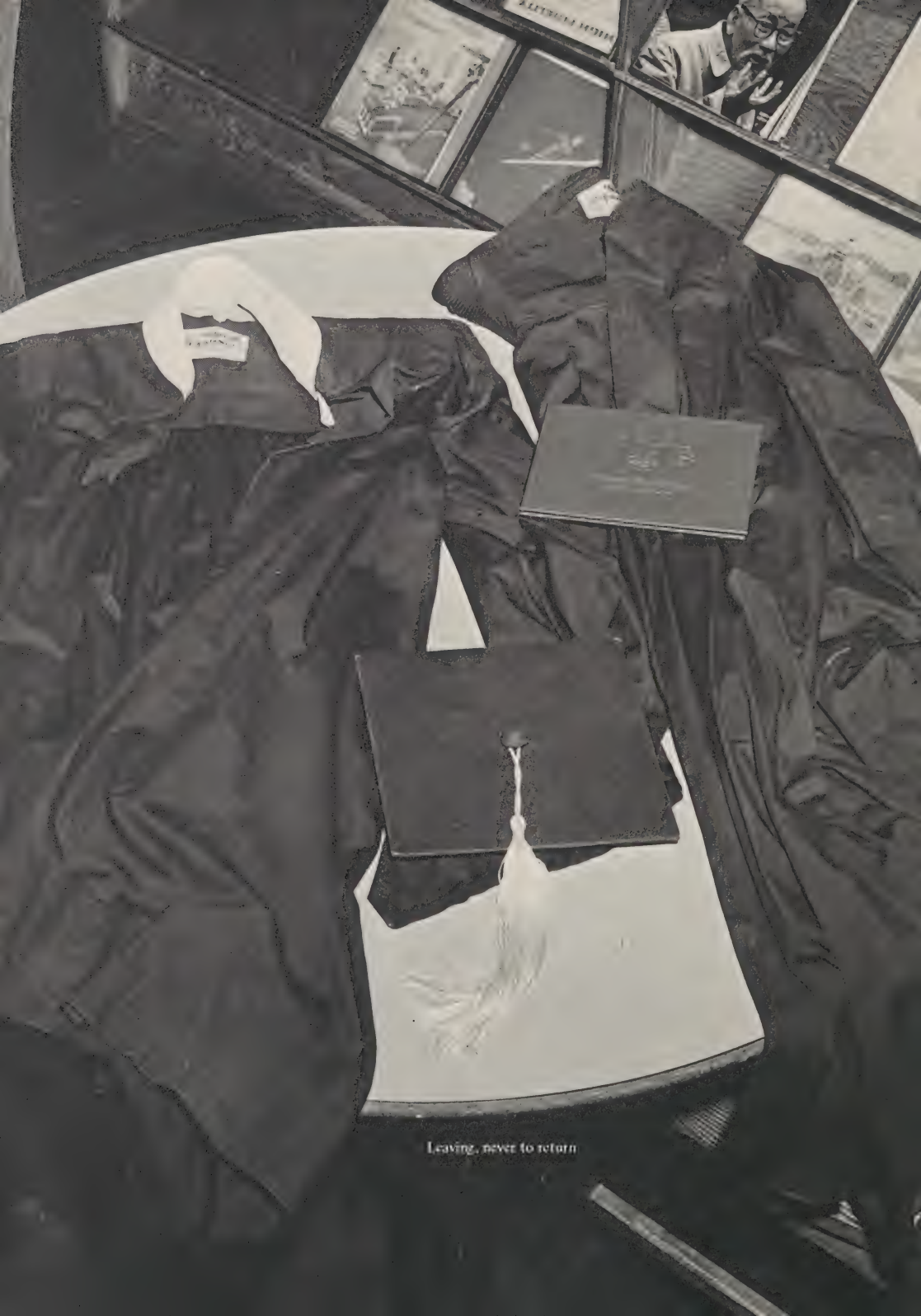

Leaving, never to return

Freshman "70"

Sophmores "71"

Juniors "72"

Seniors "73"